FREE

The Wanderer.com

PRESORTED STANDARD
U.S. Postage
PAID
Rochester, MA
02770 - permit #14

Volume 19, Issue 33 - Number 910 | *Serving Marion, Mattapoisett, and Rochester Since 1992* | August 19, 2010

Rochester Keeps Them Running!

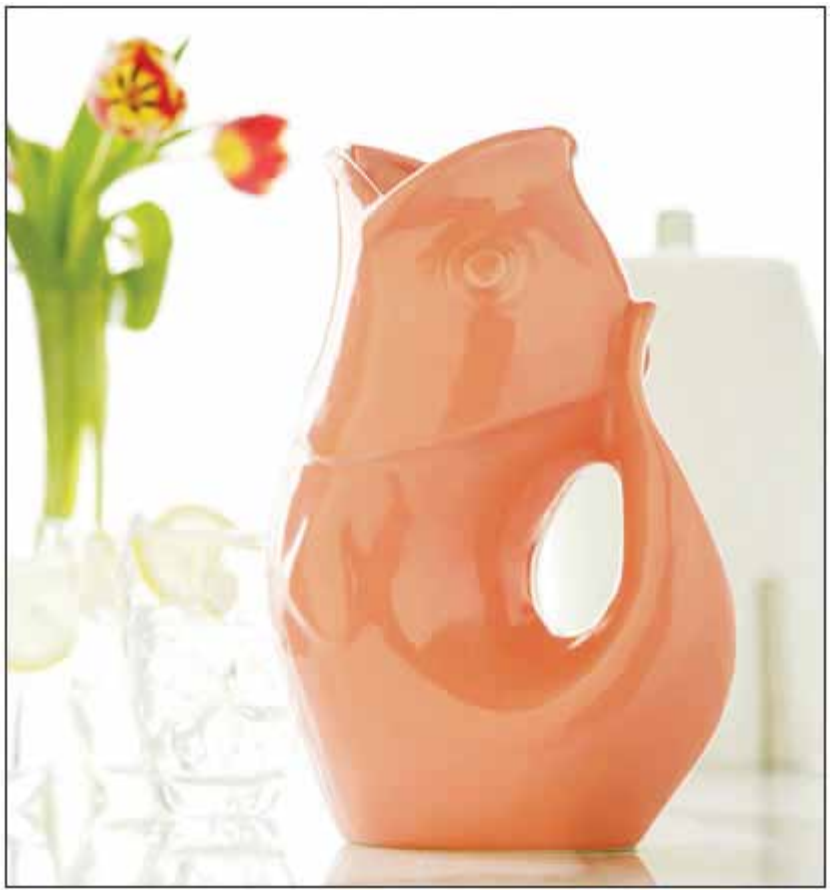

Gurgle Pots

Periwinkles
Lifestyles Plaza, Route 6
Fairhaven, MA
508-984-4930

Isabelle's
33 County Road, Rt. 6,
Ropewalk Mall, Mattapoisett
508-758-7960

PANDORA™
UNFORGETTABLE MOMENTS

Periwinkles
Lifestyles Plaza, Route 6
Fairhaven, MA
508-984-4930

Our first dance...

U.S. Pat. No. 7,007,507
© • All rights reserved

Rochester Race Raises Money, Fun

By Laura Pedulli

Runners and spectators alike enjoyed flawless weather Saturday morning during the Fifth Annual Rochester Road Race. Approximately 425 runners young and old participated in the community event, which raises about $4,000 each year for Wareham-based Damien's Place Food Pantry. The funds and the donations of canned food and other nonperishable items collected at the race have yielded approximately 12,015 pounds of food for the nonprofit.

"It is a sweet, sweet, sweet day," remarked Race Director Scott Muller as enthused runners flew through the finish line. Mr. Muller and approximately 15 volunteers coordinated the race, which includes a flat and shady 5k course that loops through the town's historic center. "We all get along really well, as friends, and it gives us a chance to do something fun that helps other people," he said.

Early in the pack, finishing the race at approximately 22:11, Brian Lamoureaux of Plymouth dashed through the finish line with a winning smile. His time would be impressive for anyone, but Mr. Lamoureaux's accomplishment was particularly special because he ran the race while pushing his two-year old, Grace, in a jogging stroller. "It's a great, flat race and the roads are freshly paved," he said. "I enjoyed it. It was a lot of fun."

Ashlee Santos finished the race greeted by her husband, Matt, who offered her a bouquet of flowers as their 18-month-old, Emelia, looked on. As a first time participant, Ms. Santos expressed satisfaction with the race, which she completed with her mom. "It was a very nice race, a really good course," she said.

71-year-old Kevin O'Farrell of Plymouth also was all smiles as he cruised through the finish line at 32:33. "I've got my health, thank God, and I'd like to give back to the less fortunate. That's why I'm here," Mr. O'Farrell said. "The race is run by very nice people. It is a well-organized and scenic race. God-willing, I'll be here next year."

In the final results, Julien Di Maria of Lexington led the pack with a time of 15:34. Dartmouth resident JoAnn Mathews, the fastest woman, breezed through the finish line at 18:28.

Remarking on the race's origins, Mr. Muller said the organizers at first wanted a community race for Rochester but then decided to take it a step further. "We asked ourselves, 'What's the point of doing it?' It's a lot of work. We then were determined to give to a good cause," he said. Mr. Muller described Damien's Pantry as a worthy recipient due to its low overhead and the critical assistance it provides to needy families. "The purpose is really to raise money for them," he said.

Old-Fashioned Clambake Revives Legion

By Anne O'Brien-Kakley

It's been two years, but the American Legion still knows how to host one heck of a clambake.

The last time the Florence Eastman American Legion Post 280 hosted a clambake was in 2007. The Legion was forced into a hiatus in 2008 and 2009 when they couldn't procure a location large enough to accommodate their annual event. This year, the clambake was back, and better than ever, on August 8 at the Lions Club's Holy Ghost Society Grounds on Park Street.

Close to 240 people attended the old-fashioned clambake, said American Legion Commander Michael Lamoureux. The clambake followed old traditions, relying on a weekend's worth of labor – hauling rocks and rockweed, constructing wooden boxes – for a truly New England-style meal.

Among those who assisted in making the clambake a success were Legion members, the Mattapoisett Lions, the Mattapoisett firefighters and the Firefighter Auxiliary Club, and the Mattapoisett Boy Scout Troop 53. Dan and Andy Chase provided tarps for the bake as well. Commander Lamoureux expressed "profuse thanks" to these groups for their contributions. "Troop 53 did a bear of a job," said Commander Lamoureux, who said that the Boy Scouts had the daunting task of serving everyone at the clambake. "Everyone did a great job and

---

On the Cover (top) Rochester Road Race winner Julien Di-Maria of Lexington, MA proudly holds his trophy after his victory on August 14, 2010. (bottom) Runners arrange themselves at the starting line. Proceeds from the Rochester Road Race went to benefit Damien's Pantry in Wareham. Photos courtesy of Chuck Kantner.

In This Issue

Birthdays.....78
Classified Advertisements.....74
Crossword & Horoscope.....70
Happenings..... 64 & 66
Legal Advertisements.....72
Local Tide Listing.....86
Marion Selectmen's Meeting.....22
Mattapoisett Selectmen's Meeting.....28
Milestones.....58
Movies & Entertainment.....68
ORCTV Schedule.....58
Pick of the Week.....62
Police Log.....72
Real Estate Transactions.....85
Rochester Road Race Results.....60

On the Internet at: **www.wanderer.com**

THE Marion General Store
140 Front Street, Marion • Mon.-Sat. 8:30-5:30
508-748-0340 • 508-748-3349 (FAX)

Welcome
Sunrise Bakery
Birthday Cake –2 days notice
Pies
Ham & Cheese Croissants
Linguica Rolls
Cinnamon Stix
Brownies
Chocolate Chip Cookies
Oatmeal Cookies
Cake Squares
Persian Rolls
Danish
Muffins
Fruit Squares
Portuguese:
-Bread
-Pops
-Snowflake Rolls
-Kaiser Rolls

•Fresh Sandwiches Daily
•Salads: Egg, Tuna, Chicken, Ham & Crab

Fresh New York Bagels - Daily

Fresh Hamburger Ground to Order
Buy a Pound
Cook a Pound
Eat a Pound

Old Fashioned Pride and Service Since 1843

Fabulous Foundations by Nancy

We Have Your Bridal Underpinnings and Strapless Bras

Offering one-on-one customer service & professional bra fittings.

Bra Sizes
28A
thru
48K

Closed Sun. & Mon.
Tues., Wed., Fri., & Sat. 10am-5pm
Thurs. 10am-8pm
515 State Road (Rt. 6) N. Dartmouth
508-996-2860

the people were very appreciative."

The work began on Saturday, August 7, when the rocks and weeds were brought to the Holy Ghost Society Grounds at Park Street, and continued the next morning, when the rocks were heated, spread out, and weeds were placed on top of the hot rocks. The boxes of clams, native corn, potatoes and other assorted foods were placed on top of the weeds in the traditional style of Wampanoag and early New England settler clambakes.

The American Legion used the proceeds from the event to keep their organization "solvent and viable," and to pay for costs associated with up-keep of their location at 3 Depot Street. Their Depot Street location is important to the town, said Commander Lamoureux, since it provides a building for small venues, like baby and wedding showers. The American Legion also sends young men and women to an annual academic state convention and hosts two VA events each year.

"We want to thank all the people who helped and all the people who came and supported us," said Commander Lamoureux. The American Legion, refreshed by what Commander Lamoureux called "a gigantic success," looks forward to organizing another clambake for next year as well. "To all the naysayers… we are back!" he laughed.

Rochester Forms Open Space Committee

By Laura Pedulli

In an effort to increase Rochester's stock of open space, encourage small-scale farms, protect water quality, improve recreational opportunities, and promote low-impact development, a group of local residents recently formed an Open Space Action Committee.

Every ten years, the town's Open Space Committee submits a mandatory report to the state detailing its open space, cultural and natural resources. Recently nine Rochester locals – Laurene Gerrior, John Teal, Halima Tiffany, Ben Gilmore, Ginette Castro, Michael Oleksak, Susan Peterson, Rosemary Smith and Laurell Farinon – decided to take it a step further and formed an action committee to enhance these resources in a tangible manner. This committee is under the purview of the

Hair Affair & Yarns
358 Arnold Street, New Bedford
(7 blocks east of Buttonwood Park)
Everyday Sale Items Range from 20%-80% OFF!
Hours: Mon. 10-3, Thurs. 9:30-7pm, Fri. 9:30-6pm, Sat. 8:30-5pm
508-997-6677
New Novelty Yarns by Tahki...
Great for Accessories!

YAMAHA
Certified Technicians!
Water Access
AJ BOAT CORP.
840 Point Rd
Marion, MA 02738
Phone: 508-748-2800
Fax: 508-748-2100
www.ajboatcorp.com
EVINRUDE
AVON

Conservation Commission.

Three years ago, a survey administered to town residents overwhelmingly favored preserving Rochester as it is for future generations, according to Ms. Gerrior. "The bottom line [from the survey], is keep Rochester like it is," she said, quoting one comment from the survey, "It isn't broken, so don't fix it." Ms. Gerrior said this particular survey attracted an eight percent return, or 136 responses. She said 95 percent supported more open space and better water quality and conservation; 83 percent consider farms important; and 63 percent support more open space recreation.

In addition, Ms. Gerrior said the survey revealed a "striking increase" in concern about groundwater

Sail Away Studio
251 Main St.
Wareham
508-291-4144
SALE
on
Beach Cover-ups
Come in & see the
New
"Rock, Flower, Paper"
Totes!
SHOP HOURS: TUES-SAT 10-5

Visit our Locations in New Bedford, Dartmouth and Wareham
Recognized on Harvard Pilgrim Health Care's 2009 Honor Roll for Outstanding Commitment to High Quality Care

Internal Medicine Cardiology
Bruce M. Brown, M.D.
(508) 291-3351
Mark R. Desnoyers, M.D.
Alan J. Weinshel, M.D.
Gregory D. Russell, M.D.
David R. Stebbins, MD
Vicki St. Paine, N.P.
Paula Ferreira, N.P.
Diane Rioux, N.P.
(508) 992-9167

Orthopedics
Richard S. Jaslow, M.D.
(508) 985-5040

Endocrinology
Vibhavasu Sharma, M.D.
(508) 961-1500

Internal Medicine Pulmonary
Curtis J. Mello, M.D., MPH
Christos Kapogiannis, M.D.
A. Aris Skaliotis, P.A.
Debra Hussey, N.P.
Anne Shih, P.A.
(508) 999-5666

Gastroenterology
Christopher Cheney, M.D.
(508) 961-1500
Kevin R. Murphy, M.D.
(508) 291-2161

Neurology
John G. Stamoulis, M.D., F.A.H.A
(508) 985-5046

Family Practice
Debby M. Almeida, M.D.
Eleni Rethimiotakis, M.D.
Ann Rezendes, N.P.
(508) 999-5666
Anne Marie Treadup, M.D.
Irena Gesheva, M.D.
Elizabeth Quann-Babineau, N.P.
Joyce Vitale, N.P.
(508) 998-0003
Thomas J. McCormack, D.O.
Paul Blauner, P.A.
(508) 291-2409

SPECIALTY SERVICES
• Bone Density Testing
• Cat Scan
• Central Laboratory
• Comprehensive Pulmonary Exercise Testing
• Coumadin Clinic
• Echocardiology
• EMG's/EEG's
• Nuclear Stress Testing
• Once/Year Osteoporosis Infusion Therapy (Reclast)
• Pulmonary Function Testing
• Sleep Disorders
• Transcranial Dopplers
• Ultrasound
• X-Ray

MOST INSURANCES ACCEPTED
New Bedford Medical Associates
508-984-1000 • Toll Free 1-888-225-7262 www.NewBedfordMedical.com

MAIL BOX RENTALS
ONE MONTH FREE
at your Neighborhood Postal Center®

Mail Box Services™
82 County Rd (Rte 6) Mattapoisett
508 758 9700 | M-F 7:30-6pm Sat 8-4pm
www.mattapoisettmailboxes.com
We are a Cape Cod Cares for the Troops collection site.

Mattapoisett
Chiropractic

Jeffrey G. Swift, D.C., D.A.B.C.N.

- Post Graduate Faculty, University of Bridgeport, Connecticut
- Board Certified Diplomate of the American College of Chiropractic Neurology
- Member North American Spine Society

109 Fairhaven Rd • Suite D, Mattapoisett, MA
508-758-3666

Now associated with Hawthorn Medical
535 Faunce Corner Road, N. Dartmouth
508-985-0007

Dreaming of the Perfect Wedding?
We'll make your dreams come true!
Sowle the Florist inc.
508-758-6161 • 1-800-258-7866 www.sowletheflorist.com

quality and loss of the rural environment. The majority of residents in Rochester – except for about 60 households that receive their water from a line that runs to Marion – rely on wells.

To address these concerns and improve the open space and natural resources of Rochester, the open space action committee identified goals on a seven-year timeframe. The group created a detailed spreadsheet with goals and objectives and assigned members to fulfill them.

The action committee's first goal is to protect surface and ground water. Rochester encompasses three large glacial aquifers that provide water to several neighboring towns. "Every committee is driven by water, we are a big aquifer," remarked Ms. Peterson. In addition to general objectives to acquire land along the Mattapoisett River and other water areas, the committee is working on a campaign to encourage a reduction in water use. The committee thus plans to disseminate press releases, handouts and brochures with water reduction tips. Ms. Peterson noted that integrating these ideas into school curricula is critical to ensuring their effectiveness.

The committee also is compiling water quality data from various sources, including the U.S. Geological Survey, the Coalition of Buzzards Bay, and Mattapoisett River Valley Authority. Local students may be used to conduct water quality testing to fill any gaps, Ms. Peterson said.

Another committee goal is preserving farm and forestland. "It's not that we want to reduce the people in town – it is we want to offset the number of people with protected open space and working landscapes," explained Ms. Peterson. Measures to achieve this include the adoption of a right-to-farm bylaw, the creation of an Agricultural Commission, and a "Buy Local" campaign.

One hope is that residents will farm on their

Mary Beth Mathieu
Realtor®
Cell Phone (508) 965-6151
Office (508) 748-3044 Ext. 65
COLDWELL BANKER
RESIDENTIAL BROKERAGE
150 Front St., Marion, MA 02738
www.NewEnglandMoves.com
Owned and operated by NRT, LLC

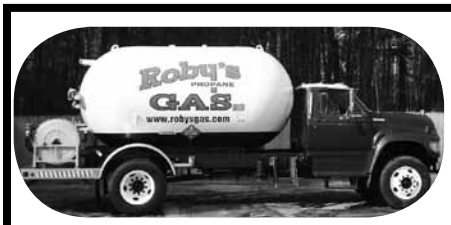

Roby's

For All Your Energy Needs
Over **60** years servicing customers
Propane Gas, Heating Oil
www.robysgas.com
Rtes. 58 & 495, W. Wareham
800-642-7121 508-295-3737

Gas, Wood & Pellet - Stoves, Inserts & Fireplaces
Supplied by

South Coast Hearth & Patio

Patio Furniture by
Patio Renaissance (Sling & Indoor/Outdoor Wicker) Hanamint (Cast Aluminum) – Kettler (Wrought Iron) – Lifestyle (Poly Resin)

BBQ Grills by Vermont Castings & Weber

2235 Cranberry Hwy., W. Wareham, MA 02576
508-295-6888 or 888-272-6888 Open Mon-Fri 9am-4:30pm & Sat 9-4

Free Weber Q Grill with purchase of patio set while supplies last

FREE REVIEW

Do you have the right investments in place to help you meet your financial goals?

At Edward Jones, our business is to help people find solutions for their long-term financial goals.

If you would like a free review of your retirement income stream or any of your other investments to see if they are appropriate for your long-term goals, please call or stop by today.

Ron Ellis, AAMS®
Financial Advisor

53 County Road
PO Box 1677
Mattapoisett, MA 02739
508-758-3311

www.edwardjones.com Member SIPC

Edward Jones
MAKING SENSE OF INVESTING

Coastal
Chiropractic Health

John T. Mello, DC Dawn E. Mello, DC

Discs
Sciatica
Auto accidents
Pain associated with pregnancy
Most insurance accepted

Route 6 in Marion phone: 508-748-3224

property, which more sustainably supports the town's tax base than selling a parcel, Ms. Peterson said. "You can make a reasonable income off an acre of good farmland. We've got good soils. You won't make $100,000 per year, but you could make $15,000 to $25,000 if you managed it well, are good at marketing, and you had good luck," she said, noting that several local programs exist to assist with local farming endeavors.

Ms. Peterson stressed that a less residential town, with more forestry and farms, would lessen the strain on the town's coffers. "Those lotuses don't need a school, do they?" commented Ms. Gerrior.

Another committee goal is to give Rochester residents recreational opportunities in facilities and natural areas. The committee currently is working on a brochure listing accessible land for activities such as hiking, cross-country skiing, and mountain biking. Another long-term project is re-opening Mary's Pond beach for recreational use.

Lastly, the committee hopes to encourage growth in areas with the least environmental impact. Part of that effort entails distributing the Open Space Plan, which the state approved but has yet to return to the town. Also, the committee is seeking to encourage the Planning Board to adopt bylaws that preserve open space greenbelts.

Ms. Peterson stressed that the Open Space Action Committee is not working in a vacuum, but with other local environmental nonprofits to achieve the same end: environmental protection and sustainability. She said all of the efforts are essential to maintaining a circle of life.

"People just don't realize how it all hooks together, so it's an unending process of explaining those connections. For example, the turtles rely on [good] water quality. If the water quality is really poor, the turtles and frogs die and our insect control becomes more difficult. Also, we have natural predators to eat insects that are harmful for our agricultural plants and may be even harmful to us," she explained.

The committee also hopes to preserve Rochester as an idyllic place to live.

"I think anybody that's lived in Rochester truly loves the town and is happy to be here… It's a wonderful

Swedish • Deep Tissue • Hot Stone
Prenatal • Couples Massage

At Peace
massage therapy

53 County Road, Route 6
Mattapoisett MA 02739 **774-377-3909**

place to raise children. I'm glad for new families in town. They have a wonderful town to raise children and we want to keep it that way," said Ms. Gerrior.

ZBA Upholds Planning Board Decision

Marion Zoning Board of Appeals

By Laura Pedulli

A regular meeting of the Marion Zoning Board of Appeals was called to order by Chairman Robert Wedge on August 12 at 7:30 pm in the Marion Town Hall. Also present were board members Demie Barros, Bill Jones, John Sylvia, Bob Alves, Tom Cooper and Assistant to the Board Anne Marie Tobia. Eric Pierce did not attend.

Peter P. Briggs
Insurance Agency, Inc.

Home Owners
Auto
Life
Boats
Business Insurance

19 County Road, Mattapoisett, MA
508-758-6929
David A. Perkins - Andrew P. Wingate

Nick's Homemade Pizza

Quality Service Since 1976

FAMILY PIZZA NIGHT
Every Monday 4-9pm
Buy a family size cheese or one topping pizza
(dine-in or take out) $12.99 + tax

Extended Summer Hours
Open 7 Days a Week
11am-10pm, (Grill off at 9:15)

508-758-2277 or
508-758-3337

27 County Road (Route 6)
Mattapoisett

THE KINSALE INN

Join us in our Pub for **Live Entertainment**
Thursday-Saturday

Every Thursday Night –
BECKY CHACE & BRIAN MINISCE

Fri. Aug. 20 & Sat. Aug. 21 - SHENANAGANS
Coming Sun. Sept. 26 -**The ED DILLON CONCERT**

Enjoy our "SPECIAL SUMMER MENU & DRINKS"
AT
THE INN PLACE TO BE!

13 Water Street, Mattapoisett
508-758-4922
www.kinsaleinn.com

Firstly, the board decided to send a certified letter to applicants Melissa Talbot and Sherri Leo about a case tabled on February 18. The board is waiting for additional information to process their case. Mr. Wedge said if the board does not hear from these applicants within 30 days, the board would close the hearing.

The board then deliberated on a hearing closed on July 29 concerning a commercial kennel permit for applicants Fernando and Sonia Pacheco. Mr. Wedge summarized the July 29 meeting, during which several abutters complained of dog noise and expressed concern about parking. He noted, however, that these same neighbors conceded that a construction project relocating the dogs to the back of the home a month ago considerably reduced noise volume.

"Being a proponent of small business, certainly I feel they should be able to continue their business… but with conditions," Mr. Wedge said. The Chairman suggested setting the maximum number of dogs at the residence to 18 with an average of 14 dogs. He also suggested the condition that the applicants receive three unscheduled visits per year to ensure compliance and "to keep the neighbors happy that we're taking proactive steps." Building Commissioner Richard Marx, the enforcement officer, is available to address any future noncompliance concerns by neighbors, he said.

Mr. Alves then reported that he visited the property with member Demie Barros. "[Ms. Pacheco] came out with a Shih Tzu. I never heard any noise and [the dogs inside] were barking. They are in the back of the house," he said. Mr. Barros added, "The dog was less than three pounds and it was two years old" and that the type of dog does not bark loudly.

Both members agreed, however, that the parking lot could not hold up to eight cars, as reported by the applicants at the July 29 hearing.

The board ultimately approved the commercial kennel permit, with the conditions that a maximum of 18 dogs is allowed at one time, that no more than six business-related vehicles park at the property at one time, and that an agent visit the house three times per year.

The board then deliberated on the Sardinha

Me & Ed's
Restaurant & Catering

New England's Favorite Restaurant for the Freshest Seafood & Steaks, and Authentic Italian Specialties.

Catering available on or off premises

meandeds.com ★ Gift Certificates
30 Brock Ave., New Bedford 508-993-9922

EDWIN L. PERKINS Co., Inc.
PLUMBING & HEATING
Reg. # 8967
508-758-3568
• Serving the Greater Mattapoisett Area Since 1935
• Licensed Men
21 North Street, Mattapoisett

Robins Village Barn
Fall Preview
home furnishings • primitives
custom furniture
Lang calendars • braided rugs
soy candles & more

410 Alden Road, Fairhaven 508-997-4707
http://home.earthlink.net/~robinsvbarn-robinsvbarn@earthlink.net

Family Trust appeal case that required a decision by October 13. Essentially, the applicant appealed a May 11 Planning Board decision for a proposed site plan for Always in Bloom at 454 Wareham St.

Mr. Wedge expressed disappointment that the Planning Board refused to engage in a dialogue with the ZBA and the applicant under guidance from Town Counsel Jon Whitten. According to Mr. Wedge, Mr. Whitten offered to hammer out issues with representatives of the client and Planning Board under Executive Session.

During deliberation, Mr. Wedge repeatedly stressed that the ZBA should handle the appeal like an appellate court. "We can't exchange our judgment with

The Preserve at the Bay Club
Featuring – The "Stirling" a new design
*offered at $595,000 including Social Membership**
Home-sites from $240k to $610k
Homes from $550k to $3.6m

South facing lot, this 2 bedr/2.5 bath home with 2,206 sq. ft. of two floor living, incl'd large 1st floor master suite and open floor plan, 16' Cathedral ceiling, beautiful kitchen with 42" maple cabinets, GE Café Stainless appliances and granite counters. Expandable to 4 bdrs. and 3,000+ sf. Another great Abbott home for entertaining!

The Bay Club
63 County Road, Mattapoisett, MA
508·758·9543 or BayClubMatt.com
**Membership subject to application and Bay Club approval.*

DANCEMAKERS

Get In On The Fun!

Dancemakers

Fall Registration

Ballet-Funk/Hip Hop-Lyrical-Tap
Acrobatics-Preschool
Very Reasonable Rates

508-997-6344

Rt 6 - East Fairhaven - Call for information and to reserve a spot

*At **Surroundings** our Mission is to offer customers Home Furnishings and Accents which have been carefully hand selected by our staff of professional interior designers.*

Texture, Color, Placement and Function are essential elements to any interior home design. Our staff looks forward to making your decisions the best, most informed ones possible.

Offering a full range of Interior Design Services.

SURROUNDINGS

for the home

Route 6 Mattapoisett, MA 508 758-9933

Open Tuesday-Saturday 9:30 - 5:00

their judgment. We are just determining if their judgment was thought out and valid," he said.

The board discussed at length the Planning Board's condition requiring tree-lined sidewalks and new curb cuts. "They want a tree line five feet in. I don't think there was any thought going into that. It has been like that for 18 years," offered Mr. Barros. The board then went back and forth on whether there is much foot traffic in the area.

"I don't agree with it, but that's not why we're here," said Mr. Wedge.

"I don't think it was capricious. I think they put a lot of thought into it about what they thought was best," offered Ms. Dunn. "I'm not saying everything they said is what I would do, but that doesn't mean they were capricious."

"I'm with [Ms. Dunn]. I think they put a lot of thought into it but it wouldn't be as I would do it," Mr. Wedge said.

Mr. Barros mentioned the Planning Board condition that required a green screen that the abutter stated she does not want. "She didn't want blockage, she wanted air," Mr. Barros said. Ms. Dunn responded that the measure was created to protect a future property owner. "She doesn't want it, but if the property is sold, someone might want a better buffer," she said.

"But once again we've delving into subjective areas," said Mr. Wedge. "We need to consider the macro

STILL HONORING $20 OIL CHANGES

Cell 508-962-0078

"Keeping my home town running" -Jay Bobola

Specializing in Custom Exhaust

Jay's Automotive Service Center

Tune-ups
Exhaust
Brakes
Suspension

One Stop Service Center

Oil Changes
Coolant/ Transmission Flush

508-758-9292

Route 6 - 89 County Road, Mattapoisett

Walk-ins Welcome **Hours: Monday-Friday 8:30-5, Saturday 9-4**

Emma Marie's
508 758 8276
All Breed Dog & Cat Grooming
Dog Day Care
19R County Road, Mattapoisett

Mention this ad for a $3 Nail Trimming (any dog or cat)

picture. We want to do the right thing as it was related to us by Town Counsel. We don't want to have any kind of interdepartmental litigation… It is a matter of whether it was thoughtful, whether we agree with it or not. Was it deliberate or was it shot from the hip?"

"This is a tough situation. You are either damned if you do, damned if you don't," remarked Mr. Cooper.

Mr. Wedge then recounted Mr. Sardinha's contentious relationship with the Planning Board, which began when he applied to open up a Dunkin Donuts eight years ago. "The Planning Board put him through [sic] the coals… It was a different way than we perhaps would have handled things. We're more business friendly," he said, noting that despite the Planning Board objecting

HOW ON EARTH
THE STORE & CAFE
Dinners to Go
Freshly Made
Lasagna • Chicken Pot Pie
and a variety of complete meals
just heat & serve
Fresh Local Produce
Free Wi-Fi
Wine & Beer
Lunch 11-2
(take-out available)
Friday & Saturday
Night Dinner
5:30-8:30
Tues.-Sat 8-6
508-758-1341
62 Marion Rd. Rt. 6 Mattapoisett
www.howonearth.net

HILLER FUELS INC.
147 Front St., Marion, MA 02738
SALES & SERVICE
Now Offering
AIR CONDITIONING
INSTALLATION
Call for Free Estimates

HEATING OIL
HEATING SYSTEMS
BURNER CONTRACTS
TANK INSTALLATION
TANK INSURANCE
BUDGET PLANS
FREE ESTIMATES
LP Gas Filling Station
508-748-0020
24 HOUR SERVICE
(FOR HILLER CUSTOMERS)
Servicing Mattapoisett, Rochester, Wareham, N. Acushnet, Marion

TileCraft
"Do It Right The First Time"
www.tilecraftpro.com

Exclusive Beach Tile Only at TileCraft
We offer our unique texture, reflective of sand washed beach glass, a subtle color range, and a ravishing interplay of different finishes, depths and shapes.
Come on in and check our variety of colors, you'll be amazed.

We are located in the Fairhaven Business Center
67 Alden Road, Fairhaven, MA
Mon-Fri 9-6, Tues 9-3, Sat 9-1 • 508-999-0988

DON'T YOU OWE IT TO YOURSELF TO TALK TO THE MOST SUCCESSFUL REAL ESTATE COMPANY IN THE SALE OF EXCEPTIONAL PROPERTIES*?

Robin Ragle-Davis
Coldwell Banker Residential Brokerage
150 Front Street
Marion, MA
508-454-7786
Robin.RagleDavis@nemoves.com

COLDWELL BANKER
RESIDENTIAL BROKERAGE

*July/August issue of Realtor Magazine 2010

OPEN SUNDAYS 12-4

1 bridge st.
s. dartmouth, ma
508.996.3345

26 centre st.
new bedford, ma
508.990.1300

to a franchise, the courts ruled that under the bylaws at that time, Mr. Sardinha was legally allowed to open his business.

Mr. Wedge also explained that Dunkin Donuts only came to town because the bylaws allowed for a drive-thru window, which is how the business generates 65 percent of its sales. Shortly after Dunkin Donuts opened, the town changed the bylaws to prevent the development of more drive-thru establishments.

Noting this history, Mr. Wedge remarked, "Perhaps there is a continuum of feeling going through the grinder of the Planning Board."

Mr. Wedge asked each member individually to weigh in. Mr. Barros re-expressed the sentiment, "I've been thinking about this a while. I really don't see their reason, but they made it, and I don't agree with it." However, he said he would vote to uphold the decision.

Mr. Cooper also did not agree with the Planning Board's conditions, but expressed concern about "setting ourselves up for a clash." Mr. Sylvia said, "I think [the Planning Board] put a lot of thought into it. There is a long list of what they thought was necessary."

"We all have our opinions and we don't want inter-house fighting," Mr. Alves said, stressing that he wishes that negotiations could solve the issues. "I think there is a way we can work together, peacefully."

Bill Jones then said he does not think the Planning Board acted reasonably. "I disagree. I don't think we

Professional Tree & Landscape Construction, Inc.
MOWING SERVICE
•Landscape Design
•Stump Grinding
•Custom Stonework
•Sprinkler Systems
•Tree Removal
•Backyard Expansion
•Walkways & Patios
•Retaining Walls
Call The Professionals
Mattapoisett
508-889-8338
Referred By John Boyd Landscaping

CUSTOM CEDAR FENCE
BRATTLE ™
TRELLIS & LATTICE WORKS
ARBORS
SHEDS
FURNITURE
KENNELS
MARION FENCE
291 WAREHAM ROAD
MARION, MASS 02738
COURT PIEHLER, OWNER PHONE & FAX (508) 748-2482
FREE ESTIMATES

should buckle down to the Planning Board. We have to stand up for ourselves, too. There were [sic] a list of items – they wanted a dumpster, they wanted drainage, they wanted sidewalks, they wanted a buffer – There were a lot of issues on there, and none of them make sense to me, looking back."

Mr. Jones noted that the property has undergone major improvements recently. "Yes, the Planning Board is generally doing a good job, but I think it overstepped its position in this case," he said.

"I don't think it is buckling to the Planning Board. I think they did what is best for the town of Marion," Ms. Dunn said, although with the caveat that she does not necessarily agree with the planning board's rationale.

Volvo, Saab & Mercedes
Check Engine Light/
Diagnostic Interface
up through '08 models
foreign and domestic repairs
O'Gara's Auto Service, Inc.
TOWING AVAILABLE
Hours: Mon.-Sat. 8-5
(508) 748-1951
828 Point Road, Marion

G.H. DUNN
INSURANCE AGENCY
ESTABLISHED 1927

#1 INSURANCE AGENCY

Thank you for your vote of confidence!

BUZZARDS BAY
215 Main Street
508-759-3132

New Address
WEST WAREHAM
2201 Cranberry Hwy
(across from the courthouse)
508-295-0005

MATTAPOISETT
55 County Road
508-758-3731

VISIT US ONLINE AT WWW.GHDUNN.COM

Number One READERS CHOICE AWARDS #1 2010

REGIONAL FAVORITE READERS CHOICE AWARDS 2010 BRONZE

HunterDouglas
Custom Window Products, Inc.

The Professionals in Interior Window Treatments
Providing "Stress Free and Painless" Window Fashions Since 1983

508-758-3122

Call to Visit our Showroom or Schedule an In Home Consultation

www.CustomWindowProducts.com

Custom Draperies & Accessories • Silhouette® Duette® • Shades & Blinds • Remote Control Shutters • Skylight & Sunroom Shading Design Consultation - Repairs

Hunter Douglas Certified 2010

HunterDouglas MASTER INSTALLER

Ginny Rivenburg
Design Consultant

Dave Rivenburg
Master Installer

SANDRA M. DAWSON, CRS, GRI
Listing & Selling Quality Homes!
Dawson Real Estate
508-758-3838
www.DawsonRE.com

In the end, the board voted to uphold the Planning Board's decision unanimously, but opted to include language stating that it thought the issues could have been worked out in Executive Session under Mr. Whitten's guidance.

"It's not an easy decision. It just tears you apart," said Mr. Wedge.

"I would have liked to resolve this. With two reasonable people in a room, it could have been resolved in an hour," remarked Mr. Alves.

The board approved its July 29 minutes. At 8:30, it voted to adjourn.

Cumberland Farms Hearings Continued

Marion Planning Board

By Laura Pedulli

A regular meeting of the Marion Planning Board was called to order by Chairman Jay Ryder on Monday, August 16 at 7:25 pm in the Marion Town Hall. Also present were board members Joseph Napoli, Tom Magauran, Steve Gonsalves, John Sweeney, Ray Crowley, Sherman Briggs and Planning Board Secretary Terri Santos.

The sole agenda items involved public hearings for Cumberland Farms' proposed expansion project. Representing the applicant, Rob Pellegrini stressed that Cumberland Farms is not changing the current use of the property and that extensive changes to the site plan have occurred to address comments from previous hearings. For instance, he said Cumberland Farms has integrated architectural modifications, additional landscaping, and parking lot configuration changes to the site plan. Moreover, he said the pumps will be parallel to Route 6 and that the curb cuts have been changed. "It would be much safer than it is today," he said.

Lanzoni's
Greenhouse & Farm Stand
36 Robinson Road (Rte 105) Acushnet, MA

Peaches & Nectarines
in Season Vegetables
Corn, Tomatoes
Local Honey & Farm Fresh Eggs
Fresh Cut Flowers • 508-763-8088

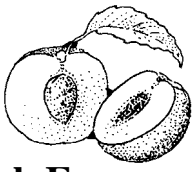

Beaver Tree Works

We keep your property safe and looking good

Locally Owned and Operated

www.beavertreeworks.com

LARGE/DIFFICULT TREE REMOVAL

Stump Grinding • Lawn & Shrub Maintenance

Pruning • Landscaping • Clearing

Insured

Free Estimates

508-763-5008

Satisfaction Guaranteed

Certified Arborist

Now accepting all major credit cards.

Leave it to Beaver

At this point, he said Cumberland Farms is seeking two Special Permits. The first would allow a 38.2-foot setback for the pumps, which is below the 50-foot setback required under the town bylaws. Mr. Pellegrini pointed out that the pumps currently have a 12.5-foot setback but the new plans require a Special Permit. The other Special Permit is to allow Cumberland Farms to operate a retail establishment. In addition to the Special Permits, he said the business is seeking approval of its site plan.

Mr. Pellegrini noted that the site plans "have been designed in conjunction with the [Massachusetts Department of Transportation (DOT)]." At this point, Mr. Magauran took issue with that statement, saying that

Morris Glaser Glass

Glaser Auto Glass

GLASER GLASS Corp.

Glaser by Name...Glazier by Trade

Quality and Service Since 1921

COMPLETE GLASS SERVICE

- Auto Glass
- Glass Tabletops
- Insulated Units
- Screens & Sashes Repaired
- Plastic/Lexan (scratch resistant)
- Mirrors: Polished, Beveled, Framed
- Specialty Glass for Kitchen Cabinet Doors
- Glass for Frames
- Custom Stationary Storm and Screen Frames
- Frameless Shower Door Glass & Hardware

1-800-942-6444

2 Convenient Locations:

1265 Purchase Street
New Bedford, MA 02740
508-999-6497

910 Pleasant Street
Fall River, MA 02720
508-676-1464

www.glaserglass.com

INTEGRATED SOLUTIONS

How to Optimize College Funding and Financial Aid

Demystifying Financial Aid and Maximizing College Funding

- **How preparing your financial aid applications in the right way can maximize financial assistance and minimize out of pocket expenses.**
- **How your income and assets can count against you when applying for financial aid, and what you can do about it.**
- **How going to a more expensive private university may end up costing less!**
- **What it takes to position students to be the best candidate for more gift aid (Free Money) and fewer loans.**
- **Expensive mistakes families make and how to avoid them.**
- **How you can get ahead by developing a customized college plan for all the college costs.**
- **How to have the government pay a larger portion of their education expenses by legitimately increasing tax credits and deductions beyond the Hope Scholarship and Lifetime Learning Credit.**
- **Learn these things and more at our upcoming complimentary workshops. Register now. Workshops fill up fast!**

Edward J. Haggerty, Integrated Solutions

131 Hiller Road, Rochester, MA 02770

508-763-8919 800-446-2039

JAKE'S DINER
508-990-7786
104 Alden Road
Fairhaven, Massachusetts

Thursday Evening Special
Served 4:00 to 8:00pm

Come Check Out Our
Blackboard Special
$6.95
With Drink & Dessert

Join us for a home cooked meal!

Frizz Free Summer!
Try our Keratin Treatment
guaranteed to eliminate frizz
up to 5 months.
Style it straight or curly in minutes!!!

Summer Special!
Book Thursdays with NAOMI
and Save 10%!
Book Fridays or Saturdays
with ERIN
and Save 20%!
*Eligible for new clients, restrictions apply

LEONARD'S CUTTERS
PAUL MITCHELL
•Hair •Facials •Waxing •Nailcare
43 Alden Road, Fairhaven
at the Fairhaven Center for Business
Mon., Tues., Wed., Sat. 9-5, Thurs. & Fri. 9-9
(508) 997-9968

the DOT representative cited by the Cumberland Farms team claimed no memory of the interaction. Giles Hamm, a traffic engineer from R.D. Vanasse representing the applicant, said he met with the DOT last fall. "That's my testimony as a professional engineer," he said.

Mr. Magauran responded that DOT policy prevents any endorsement until an approval. "You should not imply acquiescence of approval," he said, saying they need to get the details of the interaction in writing.

Town resident Carol Sanz then asked about the number of parking spots designated in the new plan. Mr. Pellegrini said the expanded site would have 18 spots, one less than the existing 19 spots. Ms. Sanz noted that it does not make sense to decrease number of spots while increasing the size of the store. "What makes sense is that the bylaws allow it," he responded.

Town resident Ted North then gave a presentation on his concerns about the architecture of the proposed site plan. He said the site includes too much branding and that the architecture should be more generic. "We don't want the corner of Route 6 and Front Street to look like one big sign or advertisement," he said. Moreover, he said some signage is not allowed under the town bylaws, including banners. He also expressed concern about the business being a 24-hour operation. "What kind of magnet will this site become?" he said.

"I'm proud that everyone recognizes that this is a Cumberland Farms because this is the first store with this look," remarked Cumberland Farms representative John Aharonian. "This is a unique concept that breaks away from the typical model that everyone is accustomed to seeing." Mr. Aharonian then revisited at length Cornish Associates' draft 2015 report that suggests certain architecture and configuration and what changes Cumberland Farms is willing to incorporate.

Cumberland Farms representative Manny Paiva then revisited the topic of why the store cannot be placed directly on the corner, as recommended by Cornish Associates. "It wouldn't work," he said, noting problems with deliveries, traffic circulation, safety, dumpster operations and fire codes. "I've been doing this for 21 years and nothing this like this has ever left my desk," he

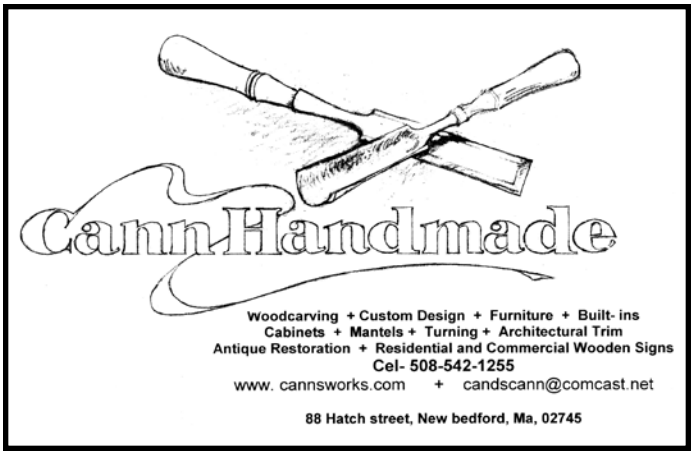

Building & Remodeling
Hotte Construction
Specializing In:
New Homes
Additions
Kitchens
Bath
Siding
Roofing
Snow Plowing
Licensed & Insured
Now Featuring Custom Made Adirondack Chairs
Business: 508-758-6030
Cellular: 508-965-4468
mhotte1@verizon.net

said.

Marion resident Chris Collings then weighed in with concerns about the scale of the project. "I'm more worried about the general scale of what we are doing in Marion. We already have too large of a police station, in my opinion, and I don't think upscale buildings should be where we are going," he said, remarking that he fails to understand the need for a larger operation given that another Cumberland Farms exists across the street. "Are they just making it big because it is an inexpensive time in this economy?"

Mr. Pellegrini answered that the expansion project is expensive and is the result of what customers want. In terms of scale, "it does meet the zoning bylaws," he

Animal Advice

Jay Gould, DVM

SIGNS OF AGING

My 14 year old Jack Russell terrier doesn't sleep well anymore but wanders around the house all night. Yesterday I found him stuck between the bed and wall. Does he have a brain tumor?

It is possible that your dog has a tumor, but it is more likely that he is simply becoming senile. The brain may degenerate before the rest of the body in a dog just as in a person. Signs of senility in dogs are associated with changes in normal behavior patterns. Wandering at night, inappropriate barking, accidents in the house, staring into space and getting lost all can be signs of degeneration of the brain.

There are some new treatments available for senility in dogs. One is a new prescription diet from Hills that is loaded with antioxidants and things like glucosamine. Surprisingly, we have had some really good results where dogs become more playful, alert and more like their old selves after a few weeks on this new food.

You can contact Dr. Gould at 508-758-6400 or visit our website at MattapoisettAH.com

AVERAGE 80%+ TREAD LIFE AT A FRACTION OF THE PRICE!
FREE MOUNTING
FREE VALVE STEM REPLACEMENT
FREE HIGH SPEED BALANCING
FREE INSTALLATION
WITH ANY PASSENGER OR LIGHT TRUCK TIRE PURCHASE
used tire warehouse inc.
ALL TIRES PRESSURE TESTED FOR QUALITY ASSURANCE
HAVE YOU CHECKED YOUR SPARE TIRE PRESSURE LATELY?
Replace those worn out tires!
HOURS: M-F 7-6, Sat 7-4
Closed Sunday
35 County Road,
West Wareham, MA 02576
(Rochester / W.Wareham Town Line)
next to Murphy's Towing & Auto Salvage
Visit us at:
www.usedtirewarehouse.com
OIL & FILTER CHANGE SPECIAL
$19.95**
Includes: Up to 5 Quarts of Motor Oil, Oil Filter, Multi-point Inspection
*plus tax & supplies/**most vehicles/diesel & synthetics extra
CALL 508-295-4300
Toll Free
1-888-473-9480
WARRANTY
•NEW & USED TIRE SALES
•TIRE REPAIRS
•HIGH-SPEED BALANCING
used tire warehouse
Because everyone rides on used tires...

Get Set for a Successful School Year!

Our award winning programs help kids develop:
- Increased Confidence
- Greater Focus
- Self-Discipline
- Fitness

Age-specific programs for kids 4 years and up!

FREE BACK-TO-SCHOOL YOUTH SPECIAL

Private Intro Lesson ($30 Value)
Kids Uniform ($25 Value)
One Group Class
Parent-Teacher Workshop ($40 Value)

Adults Get the Ultimate in Fun, Fitness, & Stress-Relief!

FREE ADULTS SPECIAL OFFER

Introductory Trial Lesson ($30 Value)
One Group Class
Nexus Training T-Shirt ($25 Value)
Core Fitness Workout DVD ($20 Value)
Goals Tracker Program ($30 Value)

VOTED THE REGION'S BEST HEALTH & FITNESS CENTER 2008 – 2010!

NEXUS MARTIAL ARTS & FITNESS

CALL TODAY
508-295-5427
WWW.NEXUSMA.COM
14 Kendrick Rd, Wareham

NEW CONSTRUCTION
ADDITIONS
RENOVATIONS

SOUTHCOAST DESIGN & CONSTRUCTION, LLC

508-758-2474
http://www.southcoastdc.com
cmm@southcoastdc.com

Christian McCullough / Michael Bichsel - Owners

said, noting that the changes would increase storage thus reduce deliveries, and add new drainage and redo a portion of the town's sewer. "There are a lot of improvements environmentally; what you're getting is the latest and greatest," he said. Mr. Pellegrini added, "We've been through 100 major revisions to this project. At this point we're arguing dormers… We are meeting and exceeding the bylaws. This is a typical New England site that will see vast improvements visually. This isn't Cumberland Farms coming in and rolling over [the town]."

Mr. Magauran then presented a lengthy list of concerns about the project. Some debate arose as to how Cumberland Farms calculated the 41 percent increase in patronage. Mr. Hamm said it is based on the square footage of the establishment and a national formula used by the Institute for Transportation Engineers. Mr. Magauran took issue with the fact that surrounding gas station use is not directly figured into this equation. "Your volume [projections] are absurd unless you factor in what happens across the street," he said.

Signage issues also were addressed at length by Mr. Magauran. He said "Welcome" and "See You" signs with branding are not allowable under Marion bylaws.

"No problem, we'll change it," said Mr. Paiva.

Mr. Magauran said that conditions would be attached to an approval restricting signage use, including advertisements on windows. He also discussed the

CREATIVE WELLNESS

thoughtful • creative • problem solving

Anxiety • Depression • ADD/ADHD
Grief/Loss • Trauma •Transition

CONNECT•CONSIDER•CREATE
Elizabeth Owens Davis, LICSW
508-758-4600

PRESSURE WASHING
DECK STAINING
R.J. ZIINO PAINTING
Professional Service at Competitive Pricing
Fully Insured - Rochester, MA
Cell 508-930-3656 • Ph 508-763-9850

importance of interconnectedness between Front and Spring streets and said the proposed plan would render a connection as "lost forever." Mr. Pellegrini responded that commercial abutters rarely consent to traffic on their property line.

Summing up his thoughts, Mr. Pellegrini said. "Does the site plan meet the 2015 guidelines? No. Does it meet current bylaws? Yes. So, does the 2015 [report] supersede current zoning?"

Mr. Collings offered final thoughts of the proposal. "I think it is a difficult situation. I wish we had a proposal for a modern Cumberland Farms, but smaller in size. Just because it can [be done legally], doesn't mean it fits."

Earlier on, Mr. Ryder noted that the board has yet to receive Cornish Associates' 2015 final report. As such, Mr. Magauran suggested that the board reach its final decision on Cumberland Farms' proposal at a subsequent hearing. Thus the board voted to continue the hearing on September 7 at 5:15 pm.

With no other items on the agenda, the board

LANGLOIS LLC
LANDSCAPES
MATTAPOISETT MA
508-758-2221
✔ Custom Stone Work
•Stone Walls
•Outdoor Fireplaces
•Patios
✔ Weekly Lawn Care
✔ Tree Work
Guaranteed Results

Restaurant
508-758-3117
11-10 Fri & Sat
12-9 Sun
11-9 Mon-Thurs

Turk's Seafood
"Where the fishermen eat."

Market
508-758-3113
10-8 Fri & Sat
10-7 Sun-Thurs

Restaurant & Market Open 7 Days
Turk's has gone GREEN No more plastic and paper for our fine cuisine

Sushi Bar
508-758-3113
Live Music
Monday Nights 7:30-9pm
Rebecca Correia

Open 7 Days
4-10pm

Sushi Lunch
Fri., Sat. & Sun.
noon

83 Marion Road, (Route 6) Mattapoisett

DIY - as American as Baseball, Hot Dogs & Apple Pie!

Independence. Freedom. Pride. And, the bragging rights of saying you did it yourself! Get the help you need at our family owned independent lumberyard.

We're the area's Professional Builder and serious Do-It-Yourselfer choice.

508-993-2611
All Major Cards Accepted

FAIRHAVEN LUMBER

Lumber • Kitchens • Paint • Installed Insulation • Windows • Doors
FairhavenLumber.com Alden Road, Fairhaven MA

Supplying Your Business, Projects & Dreams for Over Fifty Years

- Draperies & Sheers
- Roman Shades, Balloons, Cornices
- Designer Valances
- Custom Comforters, Dust Ruffles
- Bedspreads, Pillows, Table Rounds

Large Selection of Designer Fabrics

HUNTER DOUGLAS

Blinds, Shutters, Shades and more....

SANDPIPER INTERIORS

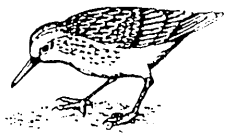

40 Brandt Beach Avenue, Mattapoisett, MA

508-758-4847
Call for Appointment
Monday-Friday 9 to 4, Saturday 9 to 12

BURR BROS. BOATS, INC.

Commission your outboard at a full service boatyard with highly trained master technicians

Dealers For Evinrude, Mercury, Honda & Yamaha

309 Front Street
Marion, Ma 02738

Main: (508) 748-0541 burrbros@burrbros.com
Fax: (508) 748-0963 www.burrbros.com

voted to adjourn at 9:25 pm.

Marion Polling Location Changed

Marion Board of Selectmen

By Anne O'Brien-Kakley

A regular meeting of the Marion Board of Selectmen was called to order by Chairman Roger Blanchette on August 17, 2010 at 7:00 pm in the Marion Town House conference room. Also in attendance were Selectmen Jonathan Henry and Stephen Cushing, Town Administrator Paul Dawson and Administrative Assistant Helene Craver.

The minutes of the August 10 meeting were approved.

In their first appointment, the Board met with Town Clerk Ray Pickles to discuss a change of town polling location. At a previous Board meeting, Mr. Pickles had introduced the idea of changing the polling location from the Music Hall on Front Street to the VFW hall on Route 6. The reasons for the move would be logistical and safety-related, according to Mr. Pickles. The Music Hall is not well-lit, and is difficult for the elderly and handicapped to access, since there are stairs.

The VFW hall is one floor, handicapped-accessible, and has plenty of ample, well-lit parking, said Mr. Pickles. Chief Lincoln Miller was present at the Board meeting, and he commented that the town might only need one police officer for detail on election nights if the

Rebello's Upholstery

Sizzling Summer Sale!

20% OFF All United Fabrics
(7 yd Minimum) Expires 9/4/10

UNITED FABRICS

30 Years Experience
All phases of upholstery Home • Boat • Commercial
59 Nestles Lane, Acushnet (508) 998-9964

Summer Sale on These Great Properties

30 Ocean Drive - Mattapoisett

Waterfront - 2+ acres - Remodeled Expanded Cape 4BR, 3BA, Master BR Suite, 2 Sandy Beaches, Fabulous Views. Price Reduced to $1,750,000

94 Aucoot Road - Mattapoisett

Waterfront, Beautiful remodeled Home, Price reduced - Range priced $675K-$725K

76 Main Street - Marion

Village, Antique Expanded Cape Sale Price $499,900

279 Delano Road - Marion

Wonderful Family compound, 2 complete houses, ocean access, tennis court, Sale price $499,900

6 Northport Road - Wareham

Waterfront, with Dock and Great views Just listed $399,900

COLDWELL BANKER

RESIDENTIAL BROKERAGE

Call Jack Beck 508-789-3289 or George McTurk 508-317-7177 for more information

©2010 Coldwell Banker Real Estate LLC. Coldwell Banker is a registered trademark licensed to Coldwell Banker Real Estate LLC. An Equal Opportunity Employer. Equal Housing Opportunity (EHO logo). Owned and operated by NRT, LLC

GAIL'S GAIL JOSEPH
Goodies & MORE!
Call ahead to reserve your favorite items
508-758-3900
58 FAIRHAVEN ROAD · MATTAPOISETT, MA 02739
Hours: Mon.-Sat. 6-6, Closed Wednesday, Sun. 8-2

polling location were at the VFW hall, as opposed to the two officers needed at the Music Hall – one for the polls, one for traffic. Chief Miller thought that, barring high-traffic election years, the town might not need the second detail officer, even though the VFW hall is located on Route 6.

"[The VFW] has had bigger affairs over the last 20 years, and there has never been a problem [with traffic]," said Chairman Blanchette.

The cost for renting the VFW hall would be $250.

The Board was receptive to Mr. Pickles' proposal and voted to change the polling location to the VFW hall from now on. All registered town voters will be informed of the change.

CANAL CARPET & TILE
Over 20 years servicing the area
"We've got it covered"
Wellmade
Natural Bamboo Flooring

405 Huttleston Ave., Rt. 6, Fairhaven
The big blue building on the Mattapoisett/Fairhaven Line
508-758-6170
Mon.-Fri. 8-5 pm Sat. 9-1, Evenings by Appointment
www.canalcarpets.com
MasterCard VISA

The Board then conducted a public dog hearing regarding a beagle named Oliver, owned by the Lucio family at 4 Job's Cove Road. Chief Miller, Animal Control Officer (ACO) Susan Connor, the dog owner and residents of the street were present to provide testimony for the hearing.

According to a print-out of Marion police logs, there were 13 complaint calls made to the police station regarding dog barking at 4 Job's Cove Road from May 13 to August 1 of 2010. Most of the calls occurred between 9:00 and 11:00 pm, with one night of incessant barking from 9:00 pm to 3:00 am.

According to Officer Connor, when she responded to the calls, she found the resident to be uncooperative. She suspected that the resident would purposefully not come to the door and wouldn't answer the phone to discuss the matter. The problem was particularly acute when the dog's master, fisherman Louis Lucio, was away for a couple weeks at a time for work. During his absence, the dog's barking was problematic, and the dog was allegedly left home alone for long stretches of time.

The abutting residents submitted a petition to the Board at the August 10 meeting requesting a hearing to discuss the dog's barking, which they said has been a problem for over a year at this point. According to the neighbors, the problem is worse in the summer months when everyone's windows are open in the neighborhood, and the problem persists even when the dog is brought inside, since the barking can be heard through the owner's open windows.

"[Beagles] tend to have an annoying, consistent bark," said Officer Connor. Officer Connor said that on one occasion, she spoke with Ms. Lucio, who she described as "very tearful and apologetic", but the barking still persisted.

"So your opinion is that they are ignoring the problem completely?" asked Selectmen Cushing.

"Yes," answered Officer Connor.

According to Mr. Lucio, when he is home, he keeps a bark collar on the dog to quell the barking, but this practice is not continued in his absence. The inconsistency explains why the barking continues when

Countryside Child Care Center
Offering Infant, Toddler & Preschool Programs
Monday thru Friday 6:30am - 5:30pm
Located in the Plumb Corner Mall
565 Rounseville Road, Rochester, MA 02770
Contact Bonnie at: 508-763-8007
Bonnie@countrysidechildcare.net
www.plumbcorner.com
License# 8119764

ROAD • CROSS • BMX • FREESTYLE • DIRTJUMP • DOWNHILL • FREERIDE • XC DUEL SUS

ROAD & COMFORT • TRIATHALON • CROSS • DROP BAR FITNESS

COMMUTER • COMFORT 700c • COMFORT 26 • MOUNTAIN • KIDS

Bicycle Liquidation Sale

Your Premier Tri-Town Bicycle Boutique. Here now and in the future for all your cycling needs.

Best New Bike Follow Up Service Found Anywhere

2009/2010 Bicycles up to 40% OFF!

Skateboards and Equipment up to 25% OFF

Selected Models • Limited Stock • Some Ordering of Closeouts Possible

Performance Hybrid

10% OFF Accessories
with $400 or less Bicycle Sale

15% OFF Accessories
with $400+ Bicycle Sale
(before tax)

Mountain

South Coast Cycling

Mon. & Wed.-Fri. 11-6, Sat. 10-4, Closed Sun. & Tues.
34 Barstow Street, Mattapoisett
508-758-6666

Comfort Hybrid

www.southcoastcycling.com

Performance Hybrid

ELEMENT • ZOO YORK • BIRD HOUSE • GIRL • CHOCOLATE • SPITFIRE • LUCKY • CREATURE • JESSUP • AND MUCH MORE!

ANNUAL PORCH SALE

Up to **75% OFF**
Select Items

50% OFF
Summer Clothing

Begins Friday,
August 20th
10am

ANSEL S. GURNEY HOUSE

A family owned business for over 30 years.

403 County Road, Marion • 508 748-1111
Open Tues.-Sat. 10-5, Sun. 11:30-5,
Lunch Served 11:30-2:30
www.anselgurney.com

MOORINGS & LAUNCH SERVICES

Transient and Seasonal
Protected New Bedford Harbor
Secured Parking

Whaling City MOORINGS

508.984.4979

wce@pontiffre.com
www.WhalingCityExpeditions.com

Mr. Lucio is away for work, and he assured the Board that he would make his family stay consistent with the bark collar to avoid future neighbor disturbances.

"I don't like to put it on him, but I will," he said. "There will be no more dog problems as of today," he continued. "I don't want to lose my dog. I love my dog."

Chairman Blanchette expressed doubt over Mr. Lucio's sincerity, since all of the previous visits from the police department had yet to produce a permanent solution to the barking problem. Upon the Chairman's suggestion, the Board decided to continue the dog hearing to September 21 at 7:05 pm. If there are no complaints at the location before then, the continued hearing will not be necessary. If the barking continues, the Board said that they would take action to stop the disturbance.

In Discussion items, Chairman Blanchette brought the issue of watering bans before the Board. A 2005 decision made by a previous Board had made a permanent, annual watering ban, which restricts water consumption for residents to early morning hours and evening hours. Chairman Blanchette said, that instead of one watering ban rule for every year, he would like the Board, as the Water Commissioners, make a year-to-year decision regarding water usage and banning.

Department of Public Works Superintendent Rob Zora said that he thought the permanent water ban was a good idea to keep in place until Marion's water infrastructure issues could be fully addressed.

OPEN HOUSE ~ Saturdays & Sundays 12-2
Tuesdays & Thursdays 1-7

CONNET WOODS
ROCHESTER, MASSACHUSETTS

Prices Starting at $349,900

DIR: High St to Ryder Rd, 1/2 mile to Connet Woods~ Box Turtle Dr.
~Rochester, MA~

A NEW Rochester Neighborhood of 115 Homes!
Set on over 500 acres.

COLDWELL BANKER
RESIDENTIAL BROKERAGE

For additional details CALL 508-541-6200
www.Connetwoods.com

Michelle "Miki" McGreevy
"Your Friendly Realtor"
Top Producer of the Month
Call Today!
Rose Realty Group **774-263-4609**

"Are we willing to give up our fire protection for the sake of a green lawn?" he asked.

Chairman Blanchette said that he didn't necessarily want to lift the ban, but he wanted to rescind the previous vote so the Board could make the decision on an annual basis. Mr. Zora said that keeping the ban consistent each year was best for the residents and the water supply itself.

While the Board did not ultimately vote to rescind the previous decision, they did vote to revisit the topic and discuss water consumption on an annual basis.

The Board announced that longtime Administrative Assistant, Helene Craver, was retiring from her position. After advertising the position in-house, they produced two "terrific candidates", according to Chairman Blanchette, who regretted that they could "only choose one". The Board ultimately voted to offer the position to Debbie Paiva. The August 17 meeting would be Ms. Craver's last meeting, and the Board took time to express their thanks for Ms. Craver's years of "wonderful service".

75lbs in 22 minutes.
Your very own Fairy Godmother.
"Rinse Charming" "Spinderella"
AWARD WINNING
MATTAPOISETT LAUNDROMAT™
82 County Rd (Rte 6)
Mattapoisett
508.758.6711
7am-10pm Everyday
PICKUP & DELIVERY
Tuesdays & Fridays
Call for details.

michael william
ASSOCIATES
landscape design and build
Outstanding service and results from a team of experienced landscapers
Winner of:
BEST OF
Mattapoisett
2008 & 2009
At Michael William Associates, our commitment to creativity and craftsmanship is unparalleled. Experience is reflected in everything we do, from free on-site consultations, to the creative design of your dream outdoor space, to the execution of each detail.
For free consultation, please call 508.758.2232
landscape design/build grounds maintenance masonry irrigation

EVERYDAY SPECIALS

★ See our large selection of wines ★
★ in the 2 for $10 and 2 for $12 Range! ★

Grand Macnish 1.75 $19.99
Barton's Vodka 1.75 $10.99
Kahlua 750 $19.99
Old Mexico Gold Tequila 1.75 $19.99
Hiram Walker All Flavors 1.75 $19.99
Woodbridge All Flavors 1.5L $12.99
Early Times 1.75 $19.99
Fleishmann's Gin 1.75 $14.99

PREMIUM LIQUORS

& Full Redemption Center

1926 Purchase St.
New Bedford
508-999-4724

355 Huttleston Ave.
(formerly Shaw's Cove)
Rte. 6, Fairhaven, MA
508-990-8724

SUMMER SALE CONTINUES

30-50% OFF
Selected Items

Serendipity by the Sea
160 Front Street, Marion, MA
508-748-1800
serendipitybythesea.net
Mon.-Sat. 9:30-5:30, Sun. 11-5

MATHIEU & MATHIEU
Attorneys and Counsellors at Law

163 Front Street, Marion MA
Suite 206
Marion Office hours by appointment

MAIN OFFICE:
168 Eighth Street, New Bedford
Telephone (508) 996-8283

In Action items, the Board voted to:

• Proclaim October 24 "United Nations Day"

• Appoint Julia Deane Crowley to the Parks/Tree Committee

• Sign the warrant for the Massachusetts Primary on September 14

• Sign a water/sewer commitment in the amount of $893.42.

The Board voted to adjourn the meeting at 9:18 pm.

Private Road Plowing Policy Reviewed

Mattapoisett Board of Selectmen

By Laura Pedulli

A regular meeting of the Mattapoisett Board of Selectmen was called to order by Chairman Jordan Collyer on August 17, 2010 at 5:40 pm in the Mattapoisett Town Hall conference room. Also in attendance were Selectmen Paul Silva and George Randall, Assistant to the Selectmen Melody Pacheco and Town Administrator Michael Gagne.

Prior to opening up the meeting to business items, Mr. Gagne delivered a report to the board on hurricane preparedness. He asked for comment on the report so it can be finalized and disseminated to the public.

For the first agenda item, the board met with Peter Costa of Triad Boatworks for permission to obtain a Class I License for a dealer of boat trailers. Mr. Costa said

Tavares
UPHOLSTERY COMPANY
Serving the area 65 years in all your design needs

All Home Upholstery & Drapery Services
***"Restyling"* is our specialty!**
We also custom build to suit your needs
Interior Design Consultant Available Upon Request

157 Alden Road, Fairhaven, MA 02719 ~ 508•992•0353

We want you to be a part of Tifereth Israel

Member Benefits

- Interfaith couples welcome
- High Holiday seats
- Adult Education
  - ~ Fall, Winter and Spring Programs
  - ~ Group Hebrew lessons
  - ~ SouthCoast Jewish Film Festival
- Holiday celebrations
- Youth programs
- Hebrew School
- Clergy counseling and home visitations
- Weekly Torah study guide
- Cemetery usage at member pricing

Childhood Education

- Preschool program
- Comprehensive Hebrew School
- Bar and Bat Mitzvah training
- Community social action opportunities
- High School program

Activities

- Morning and Evening Minyan
- Periodic family Shabbat dinners
- Lecture series with renowned speakers
- Community Outreach
- Sisterhood
- Adult Bat and Bar Mitzvah class
- Torah Fund Study Day
- Annual Cemetery and Holocaust remembrance services
- Shabbat Across America

Contact Us

- Open House - August 26, 2010 - 7:30 pm
- Family barbecue - August 29, 2010 - 4:00 pm
- Information Coffee at a member's home - September 1, 2010 - 7:30 pm
  - ~ Call the synagogue to RSVP and get address
- Visit our website www.tinewbedford.org
- Get information sent to you by calling 508-997-3171 or by sending a request to ti@tinewbedford.org

First year of membership is free**

We have what you need

Tifereth Israel • 145 Brownell Ave. • New Bedford, MA 02740

** Available to families & singles who have not been members in the last 2 years

RELAX & RENEW

YOGA ON SILVER SHELL BEACH
Tuesday and Thursdays at 8 am

and/or
CREATE YOUR OWN YOGA SESSION

AT YOUR HOME, BEACH, CLUB, OR BUSINESS

Private or group sessions led by experienced yoga/wellness instructors

Intro to Yoga, Yoga for Golf/Tennis/Sports, Yoga for Kids, Couples, Families, Friends, or just learn to relax and let go!

For further information contact:
Cathy 508-272-2181 or cathyoga1@yahoo.com
Tim 508-525-9800 or tidon3@comcast.net

10% of revenue goes to support Yoga Kids, Inc.
www.marioninstitute.org/serendipity/yoga-kids

Barden's Boat Yard, Inc.
2 Island Wharf Rd, Marion • 508-748-0250

Certified Service & Repair Inboards & Outboards

Fiberglass & Carpentry & Rigging & Varnish

Your Full Service Boat Yard on Beautiful Sippican Harbor!

Bardensboatyard@comcast.net • www.bardensboatyard.com
est. 1927

the license is required to obtain a boat dealer license plate, which would allow him to engage in the sale of new boat trailers. After a short discussion, the board approved the request with the stipulation that the boats are stored out of site of the neighboring residential properties.

The next request asked the board to authorize the Friends of the Elderly to dispose of an old Council on Aging van. Chairman Collyer said the van would be auctioned off to the highest bidder. Mr. Gagne said the transfer of the money gained from that transaction to the Friends of the Elderly would require a vote at the October 13 special town meeting.

At this point, the board met at length with Highway Surveyor Barry Denham to discuss the formation of policy governing snow plowing on private roadways. Both Mr. Silva and Mr. Randall recused themselves from the discussion because they reside on private roads.

Mr. Denham presented to the board the proposed criteria private roadways must meet to be plowed, including travel lane width, clear shoulder area, height clearance and depth of potholes. Private roads also must be open to public passage, as required by state law. Further, Mr. Denham suggested annual inspections to address potential problems of access and a requirement for signed liability waivers. All of his suggestions derived from studies of practices in other towns, including Hingham, Brewster, Harwich, Dennis, Mashpee and

THE SYKES LAW OFFICE
93 Spring Street, New Bedford, MA

Estate Planning
Wills and Trusts
Business Law and Corporations
Real Estate

If you need a Will and haven't done it yet, If you need a Living Trust, and don't know how, please call our office.

Begin Protecting Your Family Today.

(508) 979-8070

Lenny Langevin, owner

CAPE COD ANTIQUE RESTORATION

•Antique Restoration
•Furniture Repairing
•Seat Weaving
•Oldest, Largest, & Most Experienced Shop in Area!

2235 Cranberry Highway, West Wareham
508-295-8122 • 1-800-649-8122 • Tues.-Fri. 8-5, Sat. 8-12

Need Help on the Water

Serving Buzzards Bay and the Islands

TowBoatU.S.
24 Hour Service

(508) 990-3997 • VHF CH 16

LICENSED • INSURED • TOWING • SALVAGE • DIVING

www.towboatusnb.com

Call and mention this ad -
Save $20.00 on new towing membership

Chatham. Mr. Denham also stressed that only common driveways with two or more houses will be plowed under proposed new policy.

"We aren't in love with any particular section. We wanted a policy we could go by to treat residents fairly," he said. Town resident Kimberly Ward then spoke about concern of using towns significantly larger than Mattapoisett to draft the policy. Mr. Denham pointed out that many towns do not pave private roads at all and Chairman Collyer added, "Regardless of population, a road is a road."

Mr. Denham generally stressed that when there are only two to three inches of snow on the ground, the plow does not work effectively. "My position is to keep

Free WiFi

SHIPYARD GALLEY
A
"FOOD SHOP"

Try Our Signature Entrees!

Enjoy some old favorites or ask for the special of the day, we will also create your own entree!

67 County Road, Route 6, Mattapoisett
508-758-9408
Hours: Tues.-Fri. 7-6, Sat. 7-5, Sun. 7-3, Closed Mondays

Wines

Cielo Italian Varietals $8.99
2 for 16 750ML
Cortijo Rioja (Spain) $9.99
2 for 18 750ML
Bogle Phantom $19.99
TOHU Sauvignon Blanc
(Marlborough New Zealand)
$11.99
Barefoot All 1.5L $9.99
Kendall Jackson
Chardonnay750ml $11.99
Heron
Chardonnay750ml $10.99
2 for $20 - While they Last

VILLAGE PACKAGE STORE

Stop by for in Store Specials

Block or Cubed Ice

Cigars • Mixers & Soft Drinks

4 County Rd, Mattapoisett
508-758-4334

Best Selection of Craft Ales & Micro Brews • Fine Wines • Premium Liquors

Beer
Sierra Nevada Pale Ale
12 pk bot $14.99
Blue Moon Belgian Ale
Receive free pint glass with case purchase
Pabst Blue Ribbon 18pk
$10.99
Boddingtons Pub Ale 4pk
$8.99
All Beer + deposit

Liquor
Skyy Vodka
1.75L $22.99
Ruble Vodka
1.75L $12.99
Canadian Club
1.75 $20.99
Paul Masson Grand Amber
Brandy 1.75 $22.99

Mix & Match Wine 6 btls 750 or 1.5L save 10% - 12 bts 750 save 15% Excludes sale items

THE VILLAGE CHEF
NICK
RESTAURANT
This Week's Special
Nick's Calzones
1/2 price (Plain)
$3.95 small • $5.95 large • $9.95 giant
Meat or Veg. extra
Call for take-out ~ ready when you arrive
508-758-3711 or 508-758-3712
OPEN 7 Days
Serving Sun.-Thur.10-9, Fri & Sat. 10-10
20 County Rd., Rt. 6, Mattapoisett

MasterPeace, Inc.
Home Health Care
Est. 1992
~Providing Exceptional Care ~
Terri Tripp-Warren
Owner, Founder
508-758-3066
MasterPeaceHealth.com

the roads for passable for vehicles and emergencies. My position is not simply to plow snow on the roadways," he said. "Sometimes people feel slighted when their roads are not plowed," he adding, noting that gravel roads can damage equipment.

Resident Donna Derose then weighed in, stating: "This board was charged with setting the status quo. None of this status quo, all of this is new. There is no way this board should leave this decision up to one person." Chairman Collyer responded that snow plowing always has been a discretionary manner and that a policy is needed to delineate what roads get plowed.

Mr. Denham also addressed concerns from town resident Lisa Winsor, who said that if three to four inches of snow are unplowed, they could freeze over in a following storm and create unsafe road conditions. "I feel like we've done a good job in the past four years. When we know there will be freezing conditions, we sand the roads," he said. Mr. Denham also noted that the department keeps on file all calls related to snow plowing.

The discussion then arose as to whether the new policy will affect private roads historically plowed by the town. "We are not concerned with roads in the past. We are concerned about new roads that we will be responsible to plow," clarified Mr. Denham. Chairman Collyer sought further clarification: "Are we retroactively applying this? How do we vote to impose regulations and requirements that [create] financial burdens for people

THE ARTISAN KITCHEN
Ph: 508.763.4905
www.TheArtisanKitchen.com
• cakes • cupcakes • breads • pies • & more •
Shop Hours:
Wed-Sat 10am-4pm, Sat 10am-4pm, Sun 10am-2pm
265 Walnut Plain Rd, Rochester, MA 02770

Carey Landscaping
Enhancing your curb appeal

•Lawn Care
•New Gardens
•Yard Maintenance
•Trees & Shrubs
* Summer Specials *
* Prompt Service *
Cell 508-558-0084
Office 508-758-7827

STEVEN BRIGGS
HOME IMPROVEMENTS

- Painting
- Wallpapering
- Roofing
- Siding
- Replacement Doors, Windows, and Gutters
- Decks
- More services available

508-748-2815
Reg. #105349 Cell: 774-766-8871 Satisfaction
License #037404 Cell: 508-496-9165 Guaranteed

who have received the service for 20 years?

Mr. Gagne suggested offering waivers to owners of private roads that do not meet the guidelines to get issues addressed and rectified.

Ms. Winsor then instead suggested the adoption of a grandfather clause that would allow homes historically plowed to continue receiving that service regardless of whether they meet the proposed new criteria. Although he disliked using a grandfathered clause, Chairman Collyer agreed with the position that historically plowed roads should continue to be plowed. He suggested that all new roadways built after the 2010 season should be required to follow the new criteria.

However, annual inspections on private roads

The Mattapoisett Lions Club

ELECTRONICS RECYCLING AND PANCAKE BREAKFAST

Sat., Aug. 28th, 9-12 (electronics drop-off)
Sun., Aug. 29th, 8-11
(electronics drop-off and pancake breakfast)
Holy Ghost Grounds
18 Park St., Mattapoisett

Time to clean out your basement - attic - garage.

FEES: TVs $15-$20 / laptops, printers, scanners, air conditioners etc. $10 / other items $2-$5
(items include, but not limited to: CPU's, laptops, printers, scanners, copy machines, servers, air conditioners, dehumidifiers, radios, VCRs, walkmans etc)

Pancake Breakfast - $5.00 per person

Net Proceeds to Benefit Lions Club Charities.

REUSE REDUCE RECYCLE

For more information contact Tim Ray at 508-979-7180.

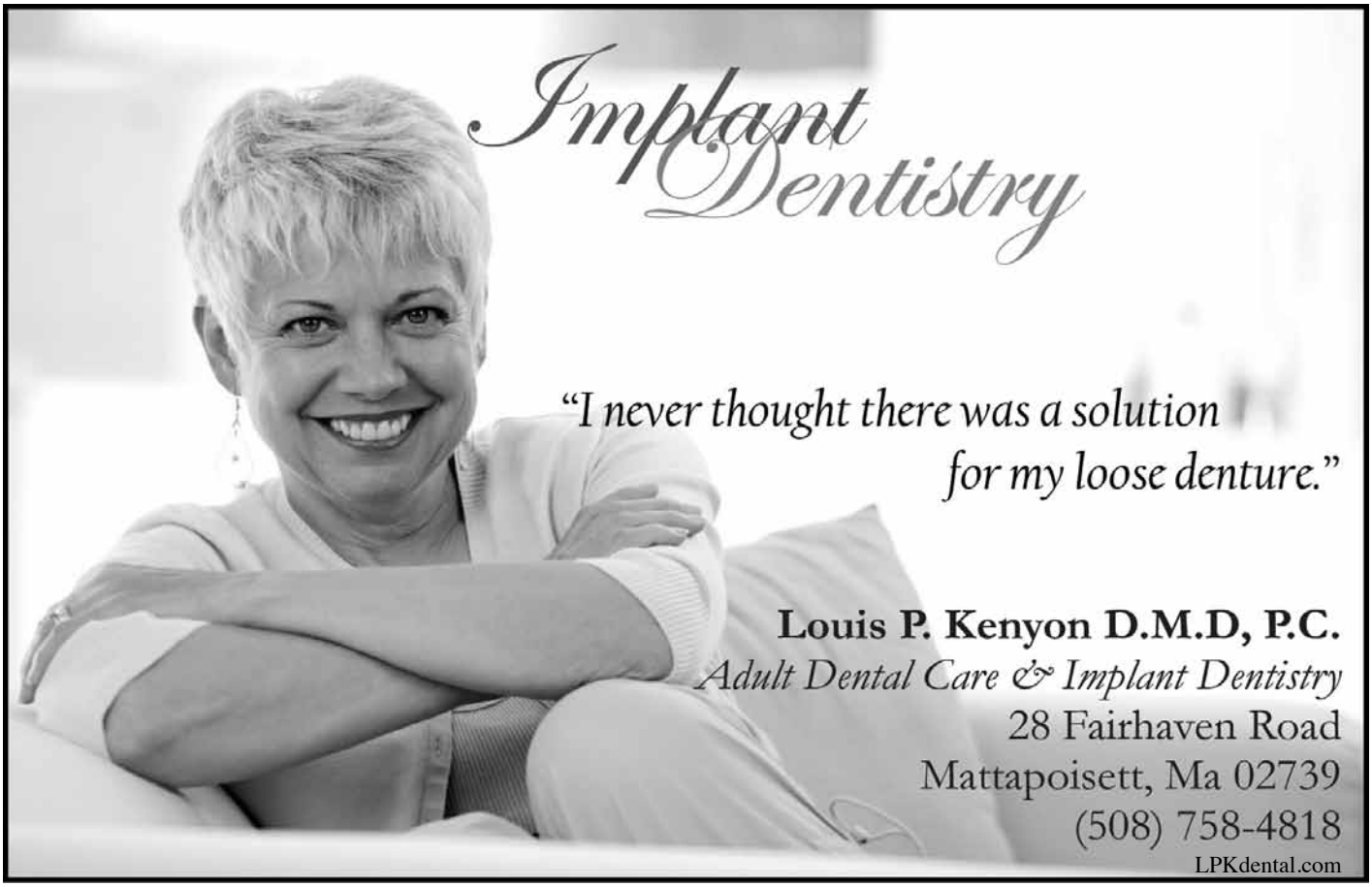

18 weeks 'til Christmas...
Baby Grand Alpaca
Make a yummy gift!

EST. 2005
EVA'S YARN SHOP

42 Main Street, Fairhaven
Tel: 508-996-KNIT (5648) • Fax: 508-996-5646
Knit Night Wed. 6-9:00pm • www.evasyarnshop.com
Tues., Thurs., Fri. 10-5, Wed. 10-9, Sat. 10-4

S.K. GRENIER
LANDSCAPE & BACKHOE SERVICE

COME HOME, RELAX, AND ENJOY
YOUR NEW OUTSIDE LIVING ROOM!
SEE MY WEBSITE FOR MORE DETAILS
DON'T DELAY, CALL TODAY!
ALL CALLS RETURNED
508-763-8525 SKGLANDSCAPE.COM

The South Coast Local loves a party! Let us cater your event
Catering for Any Event
Diner Available for Private Parties
BBQ Every Thursday
81 Fairhaven Road Mattapoisett, MA
508-758-3600
www.thesouthcoastlocal.com
Tues-Sun
6am-9pm

would be required to ensure conditions are adequate for snow plows. Mr. Denham said owners of the road could fix problems that would prevent access, such as debris removal or filling of a pothole. Mr. Gagne noted that private roadway owners who disagree with the required improvements could seek an appeal with the Board of Selectman.

"I have to get re-elected for my livelihood. My job is to please you. We are looking for guidelines so everyone is treated the same," Mr. Denham summarized.

Ms. Ward then spoke about the financial burden of maintaining a private road and expressed concern about the annual inspections could require her to spend even more on improvements. "I live on a private road, and I feel like I'm being treated like a second class citizen… my taxes are not lower because I live in a private road… I love Mattapoisett, but I simply want to be taken care of," she said. Ms. Ward also noted that new work on her road, such as filling potholes, would require a Notice of Intent from the Conservation Commission.

Mr. Gagne suggested that the town adopt a blanket NOI to allow the Department of Public Works to do maintenance and routine work without going through the Conservation Commission.

On the topic of signage of private roads, Chairman Collyer stated that private roads for plowing are required to be open for public access. Then it was clarified that a street sign with its name and the removal

Reigning Cats 'n Dogs

Pet Sitting Service
Where Pets
Reign Supreme

In home service tailored to your pet's needs:
• Dog Walking • Pet Sitting
• Medications • Vacations
• Workday • Overnights

Catering to pets with special needs
Certified by American Red Cross in Pet First Aid & Pet CPR
Bonded • Insured

Michelle Roy 508-992-9845
www.ReigningCatsNDogs.biz

Tri Town Cycling would like to thank the local community for five great years but it's time for us to "Pedal On"!

Just like Lance, we had a great ride but all good things must come to an end

Next up on the road for the TriTown team:

- Bryan is getting married and moving to Worcester
- Tom is joining Kevin as a local EMT *(Help them help you by always wearing your helmet and a Road ID)*
- Owners Tom & Chrissi are busy with their big family & a new technology company

"Pedal On" SALE Starts August 1st!

15 to 50% OFF!

Proud to have sponsored over the years:

- Dick Melloni Foundation
- Pan Mass Challenge
- PanMass Kids
- Gleason Family YMCA 5K Road Race
- Gleason Family Kids Triathlon
- Marion 5K Road Race
- Lu Lu's Rose Color Walk
- YMCA Winter Spin Class
- Dartmouth Triathlon
- Connecticut Challenge
- Southcoast Bike Paths
- Wareham & Marion Police Brotherhood

Tri Town Cycling
Wareham, MA

TREK

TriTown Cycling, 129 Marion Road (next to Shaw's) Wareham Plaza 508-295-1123
www.tritowncycling.com

Simon Pearce

ROGERS
GALLERY

Visit us at www.surroundings-rogersgallery.com

Rt. 6 Mattapoisett, MA Open Tues.- Sat. 9:30 - 5:00 (508) 758 - 3641

Marion Family Chiropractic
now offers convenient
Saturday appointments

Individual Care Given With
Kindness and Respect.
Infants to seniors.

Most insurance accepted.
(508) 748-6632

Joyce Jacobsen
Now enrolling Students for:
• Voice Lessons – private or group
• Piano Lessons
• Coaching
• Weddings
• Special Events
Joyce 508-291-4160
I will travel to your home or teach in my studio in Wareham
joycejacobsen@verizon.net

of signage restricting access are required before plowing vehicles can access an area. In response to one resident who lives in a subdivision with a "Members Only" sign out front, Chairman Collyer said her association would need to remove the sign to receive services.

On the topic of a liability waiver, Mr. Gagne suggested that in place of individuals signing off on it yearly that the town could give notice releasing them of liability as part of the promulgation of regulations.

Finally, Chairman Collyer concluded that the new policy would allow roads historically plowed to continue serving those services. He said the new policy would outline annual inspection requirements before a season begins to address road deficiencies. "It seems like it is the will of the people," he said, noting that the policy will be redrafted for additional review and available on the web site for public comments.

The board then entered into a lengthy discussion with Mr. Denham regarding a Chapter 90 Request for road improvements on High on Hill, Tara and Anchorage Roads. The work would cost approximately $150,000 leaving about $32,000 left in the Chapter 90 budget. Although some work was completed on these roads last fall, Mr. Denham said that the condition was worse than previously considered and the roads require to be completely redone.

Selectman Silva immediately expressed concern about removing 80 percent of Chapter 90 monies from

Sandra Jennings Amanda Vicente

PURE XPERIENCE
A PAUL MITCHELL FOCUS SALON

We specialize in cutting, color and are
Global Keratin Certified.
We also offer manicures, pedicures, and waxing.
145 Bridge Street, Fairhaven • 508-858-5900

Robert Allen: Carpenter/Builder
New Construction, Additions, Garages
Interior and Exterior Renovations and Repairs
Decks Cedar Siding Sky Lights Screen Porches
Te: **508-758-4753** Lic. 044193, 30 Years in the Trade
Custom Carpentry

the budget. "I have a hard time justifying that," he said. "Unfortunately, these are town roads and we have to repair them," responded Mr. Denham, stressing that patchwork solutions will not work. Several neighbors offered testimony to the deteriorating condition of the roads, which include potholes and flooding.

In the end, the board voted to allocate up to $100,000 for roadwork that would pay for a base but not a top coat. This work would be done in sections or for all of the roads, depending on the budget.

The board then approved the appointments of Timothy Murray as a Firefighter and Pierce Randall as a Junior Firefighter per the request of Chief Andrew Murray.

The board then voted to go into executive session at 8:45 pm for the purposes of discussing ongoing litigation and collective bargaining.

School Report

ORR English Teacher Publishes Book

By Anne Smith

After more than a decade of research, writing, and editing, Ms. Kathleen Brunelle, an English teacher at Old Rochester Regional High School, has successfully published her first book. A work of nonfiction, the book delves into the myths and history of Black Sam Bellamy and his "bride," Maria Hallett. As many locals know, Sam Bellamy was infamous in Cape Cod for his piracy. The legend of Maria, who was left behind on Cape Cod while Bellamy sailed the seas, and the story of Bellamy's ship, the Whydah, sinking during a nor'easter, have been passed down through generations as part of the Cape's oral history. In the words of Ms. Brunelle's publisher, The History Press, Ms. Brunelle "brings a fresh breath of sea air to this epic tale in her search for Bellamy's bride."

Lighthouse Learning Center
79 North St. Mattapoisett
Preschool and exquisite child care, children 1 month-Kindergarten
NAEYC Accreditation
Rolling Admission 2010-2011
License 8117254
MA Frameworks
Exit 19A, off 195
www.lighthouselearningctr.com
508 758-4884

All Summer Clothes 1/2 OFF
fresh produce®
Now
25% OFF
PANACHE
Clothing and Accessories that make You feel Great!
33 County Road, Mattapoisett, MA 02739
(508) 758-9622 Mon.-Sat. 9:30-5:30
www.ropewalkmall.com

Shear Sensational Styles

By Laurie Medeiros

774-263-0524

Keratin Treatment Available

Specializing in color & cuts

Pedicures & Manicures also available

Call for your Reservation Today

Now at Serenity Salon

270 Huttleston Ave., Lifestyles Plaza, Fairhaven

The book, entitled *Bellamy's Bride: The Search for Maria Hallett*, has been a very long project for Ms. Brunelle, who started her research on the subject about ten years ago. "I had heard the story of the Whydah, and I always wondered what happened to Maria," Ms. Brunelle said. The mystery was something that caught Ms. Brunelle's interest, especially because she enjoys researching and genealogy. Her research process, she said, was spending "a lot of time reading old myths and sifting through town records." Then, about two years ago, Ms. Brunelle had enough research to start writing her book. "I completed three chapters and an outline," she said. "I sent the idea out about a year and a half ago, and almost placed with a different publisher who was interested."

But after a period of back and forth dealings and querying another publisher, The History Press, Ms. Brunelle decided not to place with the first. Ms. Brunelle said that March was a long month, since "[The publisher] gave me two months to complete the book."

Ms. Brunelle first heard the story of Maria Hallett and the Whydah's sinking from her mother's friend long before starting her research. "She wanted me to write a book of fiction based on the legend," Ms. Brunelle said. "I didn't see it that way. I was more interested in the real people behind the myths." With her interest in the history of the story, Ms. Brunelle then decided that her book would have two parts: one that focused on the different myths about Maria, and another that researched her existence on Cape Cod. This research was really fun for Ms. Brunelle, who dedicated her time to reading Cape Cod legends, looking at original documents in Massachusetts archives and libraries, visiting courthouses and graveyards, and photographing the places where Sam Bellamy and Maria would have walked. "The whole process was like detective work," Ms. Brunelle said, "and I enjoyed every minute of it!"

Ms. Brunelle's publisher is known for its books of localized history. But the Cape Cod audience is certainly wider than its geography. "You have native Cape Codders who know the tale of Maria and Sam Bellamy," Ms. Brunelle said, "and summer residents who have also probably heard the tale, visitors who may or may not have heard the tale, and all of the weekend tourists who want to take a piece of the Cape home with them. They can all identify with the tale in their own way." Ms. Brunelle also noted that the writing of her book was different due to the multifaceted audience; she had to explain to non-natives what the Cape culture is like. "The story itself is universal," Ms. Brunelle added.

But while this remains Ms. Brunelle's first published book, the author and teacher is not new to publishing. "My greatest achievement so far was to publish in Ireland," Ms. Brunelle said of her publishing history. "A poem from a collection I wrote on the Irish Famine was chosen to appear in the prestigious Irish literary journal, *The SHOp*." Ms. Brunelle has also

Dorothy L Dagnall **Bookkeeping**

Certified Quickbooks ProAdvisor

Bookkeeping • Payroll

Quickbooks training & support

intuit ProAdvisor QuickBooks

26 Collins Street

New Bedford, MA 02740

508 965-0388

dldag@comcast.net

published essays and poetry over the years in both American and Irish markets.

Writing has been a creative outlet for Ms. Brunelle from the very beginning of her life. Her first love, she said, is poetry, which she started writing in elementary school. "When I was in fifth grade, my mom helped me put together a scrapbook of my work," she reminisced. Her poems of those days were modeled after Shel Silverstein and reflected her love for playing with words and sounds. "By high school," Ms. Brunelle said, "I learned that poetry didn't have to rhyme." Going forward, Ms. Brunelle was always challenging herself and learning from more experienced poets. "When I was in college I had the opportunity to work with Everett Hoagland, the then poet laureate of New Bedford. [He] pushed my work in new directions. He told me to get political in my poetry, to open up greater issues, to move beyond my world. My voice changed because of him."

Of all the genres that Ms. Brunelle has worked with, the most difficult for her is fiction. "I really admire writers like Charles Dickens, who can weave intricate plots and supply endless amounts of detail," Ms. Brunelle said. Her writing tends to be more satirical, especially when she is writing essays. "My poetry can certainly be satirical," Ms. Brunelle added, "and it tends to be rather serious."

Another genre that Ms. Brunelle has delved into is fiction for children. She has finished a few books already,

LIGHTHOUSE MARINE SUPPLY STORE

301 Herman Melville Blvd.
New Bedford
508-994-1300 or 508-243-4699

Skip Tchorz, formerly of the "Gear Locker", is open for business at 301 Herman Melville Blvd.

Monday-Friday 5:30 AM to 4:30 PM
Saturday 6:00 AM to 1:00 PM
Sunday 8:00 AM to 1:00 PM

Moorings & Splicing
Chain, Shackles, & Grappling Hooks

Real, natural,
fun and spontaneous
images
that show both
the love within families
and each individual
at their best!

unique photographs by
BODIL

www.uniquephotographs.com
508 - 758 - 7810

Tropitone Clearance Sale

Dartmouth Casual Furniture
The Area's Oldest & Largest Dealer of
High Quality Wicker, Rattan, & Patio Furniture
www.DartmouthCasual.com
709 Dartmouth Street, South Dartmouth, MA
508-999-6775 Tues-Fri 10-5, Sat 10-6

Add a Room!
$27,999.00
Regularly $33,000.00
Complete with: Plans, Wood Framing, Insulation, Basic Electric, Premium Windows, Vinyl & Wood Sidings, Asphalt Roof, Gutters, Plaster Walls, Heat, Ceramic or Laminate Floors.
Pricing based on 16x12 room on Sono tube foundation with normal installation.
CANNOT BE COMBINED WITH OTHER OFFERS
SOME RESTRICTIONS APPLY
• CUSTOM STYLED •
DON'T MOVE OUT... MOVE UP!
WITH DORMERS
ADDITIONS
SECOND LEVELS
Certified Green Remodeling Contractor
We cheerfully beat written estimates for comparable work !
INNOVATION CONST.CO.
DESIGN & BUILD
SINCE 1980
W WAREHAM #108866
• WINDOWS • DOORS
• FINISHED BASEMENTS
• KITCHENS • BATHS
• ADDITIONS • GARAGES
• WOOD & VINYL SIDING
• DECKS • SUN ROOMS
508-291-4907
keithisremodeling.com

SPASCAPE
dayspa
Hours by Appointment Only
8 Water Street, Mattapoisett, Massachusetts
508.758.2008
www.spascapedayspa.com

and has also completed the artwork that will accompany the stories. "I have a seven year old son, and so I've been reading a lot of children's books over the last few years. I thought I'd like to try my hand at one, and I thoroughly enjoyed playing with words and rhyme again," she said. But while Ms. Brunelle has finished a few books, she has not yet started to look for a publisher.

In the future, Ms. Brunelle has a few projects that she'd like to complete. The first is another book of the same nonfiction genre as *Bellamy's Bride*. "Eventually, I'd also like to publish a memoir of growing up on the Cape. I've written many of the chapters already, and I'd like to finish," Ms. Brunelle said. Her last major project would be a poetry book about her Irish and Portuguese ancestors and their experiences in New Bedford.

At Old Rochester Regional, Ms. Brunelle works as an English teacher. Students know her from her many classes – she has several sections of the eleventh grade English class, British Literature, as well as MCAS Review and the electives Creative Writing and Theater. These two electives are great in Ms. Brunelle's opinion because they allow students to explore writing and literature through publishing and performing. Her great love, though, is British Literature. "I am really lucky that I get the opportunity to share what I love every day," Ms. Brunelle said. "I never tire of Shakespeare and Chaucer because the language is so rich and dense."

Ms. Brunelle had some parting advice for up

Couples Therapy
Lewis I. Prouty
MEd, MSW, LICSW
74 County Road, Mattapoisett, MA 02739
(508) 758-2464

RICCARDI'S
ITALIAN RESTAURANT
SINCE 1973
Twice as much to love...Riccardi's is now in Fairhaven too
RICCARDI'S NEW LOCATION
at Rte 6 & Sconticut Neck Rd in Fairhaven
508-996-4100
RICCARDI'S ORIGINAL LOCATION
on Hathaway Road in New Bedford
508-991-4200
For Riccardi's menus for dining in, take-out, buffet catering or party platters,
visit us online at www.riccardis.com

and coming writers, regardless of age and experience. "I guess that Hemingway had it right," she said. "Writing is difficult. Sometimes words flow onto the page, but more often they come from dedication and revision. Tell your story from many angles, put it away for a while, go back to it, and then rework it." Ms. Brunelle also said the famous quote of any and all published writers: rejections are part of the process. "Develop a thick skin," she advised. In terms of publishing, Ms. Brunelle is very practical. "Go to bookstores [and] look at the publishers on the book jackets," she said. "Most of all, keep sending your work out. Don't be deterred by the rejections."

For more information about Ms. Brunelle, her writing, or her book signings, visit to her website at www.

Tender Hearts
Home Health Care
* Companionship
* Homemaking
* Personal Care
* Alzheimer's Care
* Hospice Support
* 24 hour On-Call
Services that enable you or your loved ones to live independently and maintain a safe and healthy quality of life.
Member of the SouthCoast Senior Resource Association
www.southcoastsra.com
Tabitha Tripp, President
Dedicated to Keeping the "Heart" in Home Care.
508-748-1331
www.TenderHeartsCare.com

Spectacular Mattapoisett Waterfront
Pease's Point Beauty–Panoramic Views! Priv. Mooring, Assoc. Dock & Beach. See Floor Plans online: www.seetheproperty.com/59594
$1,750,000

Marion:
Charming Marion Cottage
1-Level Living, 2 BR/2 Bath, Move-In Condition, New Kitchen, *Walk* to public beach!
See Floor Plans online at:
seetheproperty.com/62017

$294,000
Bernadette Kelly 508.789.5072
Ian Kelly 508.728.5353
429 Front St.| Marion, MA | 508.748.1379
PO Box 1693| Brookline, MA | 617.423.5566
WWW.SOUTHCOASTREALESTATECO.COM
South Coast
REAL ESTATE CO.
Making the South Coast Home
*New Price $675,000

Marion, Converse Rd.
Close to village and beach!
6 bed, 4 bath 4,000+ sq ft. w/3.5 acres, abuts Town land on Aucoot Cove!
See Floor Plans online at:
www.seetheproperty.com/60700

New Listing $710,000
South Dartmouth
Grand Colonial in Gated-Community on the water.
Meticulous 4 Bed, 3 Full Bath, Turn key, water views! Gorgeous + Spacious Master Suite
New Roof Coming

Arne Excavating
arneexcavating@comcast.net
508-748-2060
All Calls Returned
*Septic Systems*Sewer Connections *Trucking
*Driveways *Foundations *Demolitions
*Stump Removal *Land Clearing *SnowPlowing
Landscape Supply Yard Open Daily
Sand Mulch Fill CrushedStone WallStone ScreenedLoam
P.O. Box 1045
Marion, MA 02738
Free Estimates Licensed and Insured
VISA MasterCard

New Climate Controlled
Self-Storage Building
Secure Self-Storage Units
24 Hour Video Surveillance
Monthly Rental
Small, Medium, and
Large Sizes Available
Standard &
Climate Controlled
Units Available
Reserve your Private Storage Space Now!
MATTAPOISETT SELF STORAGE
7 Industrial Drive, Mattapoisett
Call 508-758-4311
www.mattapoisettselfstorage.com

Screened Loam
(not peat or bog scrapings)
½ yd & up deliveries.
Stone, sand & Fill
Call 508-326-0721 for fast service
Small deliveries our specialty

kathleenbrunelle.com.

Letters to the Editor

The views expressed in the "Letters to the Editor" column are not necessarily those of The Wanderer, *its staff or advertisers.* The Wanderer *will gladly accept any and all correspondence relating to timely and pertinent issues in the great Marion, Mattapoisett and Rochester area, provided they include the author's name, address and phone number for verification. We cannot publish anonymous, unsigned or unconfirmed submissions.* The Wanderer *reserves the right to edit, condense and otherwise alter submissions for purposes of clarity and/or spacing considerations.* The Wanderer *may choose to not run letters that thank businesses, and* The Wanderer *has the right to edit letters to omit business names.* The Wanderer *also reserves the right to deny publication of any submitted correspondence.*

To the Editor:

On Tuesday evening, August 10, the Rochester Republican Town Committee hosted a Candidates Night fundraiser in Acushnet. The interest in the event meant there was standing-room only and the committee wants to thank all those attending for their support.

Candidates attending included candidate Mary Conaughton for State Auditor, Bill Campbell for Secretary of State, State Rep candidate Peter Winters, Derek Maksy for State Senate and incumbents Plymouth County

HURD
PAINTING
Interior - Exterior Painting
Wallcovering Installation
Power Washing - Carpentry
Tile Installation - Over 40 years
Steve@ 508-410-3480

WINGS N' THINGS

Annual Summer

CLEARANCE SALE

20-70% OFF

Selected Merchandise

Route 6, Mattapoisett • 508-758-9669

District Attorney Timothy Cruz, and Joseph McDonald, Plymouth County Sheriff, both running for re-election.

Congressional candidates Sean Bielat and Earl Sholley attended and were the only candidates with a primary face-off on September 14. They are looking to unseat Barney Frank and once this primary is settled, this race should become a national attention getter.

All the races are important. The local and statewide races can directly impact the areas' tax rates and quality of life.

One only needs to look at things like the fishing industry regulations, the financial bail out bills and the Fannie Mae issues to measure the congressional races' importance both nationally and to this areas economy.

Charlie Wolf
Rochester

News Submission Policy

The Wanderer gladly accepts any and all news and press release items from local non-profit organizations for publication on a weekly basis. The deadline for submission of news items is Monday at 12:00 noon for publication in that week's edition. Due to the increasing number of submissions, however, publication of press material is never guaranteed. *The Wanderer* will make every effort to publish timely news items and announcements as the subject warrants and as often as spacing allows. All press material must be submitted in

Roy's Glass
& Aluminum Service
2 Aucoot Road,
Mattapoisett, MA

758-2174
Office & Evenings
758-2589 Evenings

Roy R. Andrews
Carl A. Andrews

30 Years of Service
- Vinyl Replacement Windows
- Patio Doors
- Aluminum Windows & Doors
- Screens Made & Repaired
- Mirrors
- Tub Enclosures & Shower Doors

Glass for:
- Heavy Equipment
- Safety
- Autos & Trucks
- Boats
- Plate & Window
- Plexi & Lexan

• Direct Insurance Billing •

FRONT STREET FINE ARTS

156 Front Street, Marion, MA
508-981-5893 / 305-968-5162 - fax 508-748-1017

BOOK SIGNING

AUGUST 20th, 2010
1:00pm to 3:00pm

Stop by and meet
author Albert F. Benac
who will be in our gallery to sign
copies of his book

"Eldred in Print"
Reflections
Of a
Fairhaven Artist

Eldred in Print

Open Thurs.-Sat. 1:00-4:00pm
or call for a private appointment

Roger and Diane Judge

Email: frontst1@verizon.net • www.frontstreetfinearts.com

Sweet, delicious, tender, wonderful blackberries are in...

Spring Meadow Farm

an old fashioned family farm

Our own farm fresh fruits, flowers, vegetables, herbs, jam, jellies, honey and so much more!!

Family owned and operated
109 Marion Road (Rt. 6), Mattapoisett
758 2678

Join us as we donate 1% of all farm stand proceeds to Helping Hands & Hooves

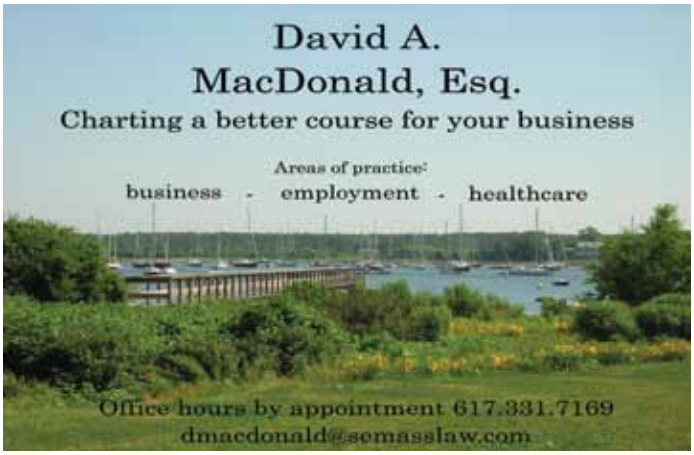

writing via fax (508-758-4845), e-mail (news@wanderer.com) or mail (*The Wanderer*, P.O. Box 102, Mattapoisett, MA 02739), and must be typed or word-processed. We cannot accept any handwritten material or news items via telephone, no matter how brief.

Photographs of area events and news-makers are also accepted and encouraged. *The Wanderer* accepts well-lit and clearly-defined color or black and white photographs for publication provided they include a brief summary of the event or subject. Due to processing and/or cropping requirements, we cannot return photographs. Please make sure you retain your negatives or have a copy made before submitting photographs for publication. Like news items, the deadline for photos is Monday at 12:00 noon and the publication of photographs is also subject to spacing constraints and therefore cannot be guaranteed.

All submitted copy is subject to alterations and/or condensation as space allows at the editor's discretion. All submissions become the property of *The Wanderer* and are assumed to be submitted for the purpose of publication. Submissions cannot be returned, therefore please make sure to retain copies and/or negatives before submitting anything for consideration.

Ideas for features, breaking news tips, and other suggestions for the news department are welcome. Please call the News Editor with news tips and ideas at 508-758-9055. If it is after hours, please leave a message.

DISHWARE • RAIN GAUGES • FIREPOTS • AROMATHERAPY • SIGNS • FRAMES • WITCH BALLS • FOUNTAINS • PET GIFTS

SCRATCH & DENT - CLOSEOUT SALE

While They Last!!! - Cash or Check Only

Select items and colors

50% OFF & More!!!

Unbelievable Deals!

www.gottahaveitinc.com

Wave Chair
Reg. $499 - **SALE $239**

Kids Adirondacks
Reg. $145 - **SALE $45**

Composite Deck Box
Reg. $2,400 - **SALE $499**

4' Bench
Reg. $495 - **SALE $149**

TREX LIKE • NO MAINTENANCE • STAYS OUT YEAR ROUND • NO PAINTING/ROTTING

30" Bar Table
Reg. $640 - **SALE $320**

Bar Chairs
Reg. $497 - **SALE $245**

End Tables
Reg. $225 - **SALE $49**

Porch Rockers
Reg. $499 - **SALE $249**

Gotta Have It, Inc., 324 Huttleston Ave., (Rte 6) Fairhaven, MA 02719 508-961-0000 • Wed.-Sun. 10am-5pm

WEATHERVANES • NAUTICAL GIFTS • GAMES • WINE TOTES • INDOOR/OUTDOOR FURNITURE & LOTS MORE!!

NOVELTY GIFTS • WINDCHIMES • BIRDBATHS • TEMPUR-PEDIC MATTRESSES & PILLOWS

GAZING GLOBES • SUNDIALS • WINE LOVER'S GIFTS • CHILDREN'S SLEEP AIDS • STATUARY • ANGELS • BIRD FEEDERS • JEWELRY

the Bookstall

Books without Batteries
Doris & John Ludes, Proprietors

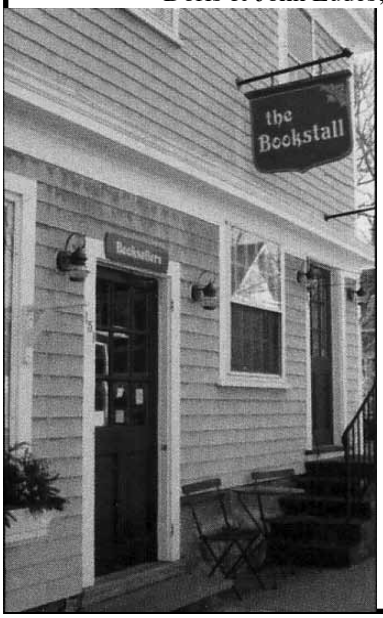

Mon.-Sat. 10-5
151 Front Street,
Marion
508-748-1041
marionbookstall@ gmail.com
www.marionbookstall.com

35% OFF
all in-stock
Hard Cover
Fiction & Children's Books
until Labor Day

Matt's Blackboard
Restaurant & Catering

565 Rounseville Rd,
Rochester
508-763-8544

Sunday - Thursday 11-8
Friday & Saturday 11-9
Serving Lunch & Dinner

Friday & Saturday
Summer Special
(2nd & 4th weekend of the month)
1 1/4lb Lobster Dinner
w/ coleslaw & French Fries
$16.95

Seniors 15% OFF Tuesdays 11am-5pm

SHEASCAPE SERVICES
Stone and Shell Driveways Installed or Refurbished
Pavers, Walkway and Patios
Cobble Edging • Yard Clean-ups
508-748-1391

Coastline Elderly Menu

• Monday, **August 23**: American Chop Suey, green beans, dinner roll, pudding or diet pudding.

• Tuesday, **August 24**: Beef stew with mixed vegetables, mashed vegetables, multi-grain roll and pears.

• Wednesday, **August 25**: Chicken supreme, rice pilaf, summer blend vegetable, whole wheat bread, birthday cake or a diet graham waffle.

• Thursday, **August 26**: Meatloaf with gravy, Parmesan mashed potato, Tuscany blend vegetables, white bread and fresh fruit.

• Friday, **August 27**: Crunchy fish, tartar sauce, veggie baked beans, peas, fruit muffin and Mandarin oranges.

Rochester Community Blood Drive

The Rochester Council on Aging and American Red Cross will be sponsoring a Community Blood Drive on Monday, **September 13** from 1:00 to 6:00 pm at the Rochester Senior Center at 67 Dexter Lane.

Every two seconds, someone in the United States needs blood, and every pint donated could save up to three lives. All donors at the September 13 Rochester Community Blood Drive will receive a coupon for $7 off their next oil change.

Please make an appointment for a blood donation by calling 1-800-733-2767 or visit www.RedCrossBlood.org.

Road Race Benefits Pantry

365 runners and walkers from age 8 to 81 turned out for the Fifth Annual Rochester Road Race on Saturday morning August 14 under sunny skies. Runners started at the Dexter Lane ballfields and finished in front of the Rochester Town Hall on the Church Green.

HARBOR TOURS
Take a 70-minute Vacation and see New Bedford's real working waterfront
Sail the same waters as Herman Melville and Joshua Slocum
Tours leaving daily 12, 2, 4pm departing from Waterfront Visitors Center in New Bedford
Available for charter
Adult.....$14
Senior.....$12
Child.....$7
Whaling City EXPEDITIONS
508-984-4979
CLIP THIS AD AND RECEIVE $1.00 OFF PER PERSON W

A Mattapoisett Florist

Your Hometown Florist

Let us create the ideal message through the best gift that nature has to offer... flowers. teleflora

67 County Road
Mattapoisett
508-758-4025
508-758-4054

2639 Cranberry Hwy
Wareham
508-295-5855
1-866-61-ROSES

www.amattapoisettflorist.com

Participants were encouraged to bring shelf-stable food donations for Damien's Pantry and 520 pounds of donated food was brought to the Pantry after the race. An additional monetary donation based on runner's entry fees will be made to the Food Pantry this fall.

Operating since 1992, The Family Pantry – Damien's Place, provides food free of charge to those in need including families, the disabled and elderly. A non-denominational non-profit operated by volunteers, the Pantry serves an average of 500 households each month from their facility at 3065 Cranberry Highway in Wareham. The pantry is open Tuesdays, Thursdays and Saturdays from 10:00 am to noon. Volunteers and donations are welcome. The pantry can be reached at 508-295-3486.

Rochester Road Race, Inc. is a non-profit organization sponsored by Covanta and formed in 2006 with the objectives of providing a fun event for all ages and raising funds to benefit the community.

Mattapoisett Council on Aging

Please call us at 508-758-4110 if you wish to learn more about our services. Call to sign up for all listings. Most events are free and open to all.

• Monday, **August 23**: 9:00 Garden Club; 9:00 SHINE; 12:00 Fitness with Karen; 12:30 Fairhaven Marts; 1:00 Scrabble.

• Tuesday, **August 24**: 8:30 Yoga; 8:30 Stop

SECONDS COUNT!

The Consignment Super$tore

Men's, Women's & Children's Clothing
Toys • Baby Equipment • Maternity

Your Smart Choice for Back to School Savings

Lifestyles Plaza - Rt. 6, Fairhaven 02719
Mon.-Sat. 9:00-4:30, Thurs. 'til 7:30
(508) 991-2229

Outgrown your pediatrician?

Dr. Bing Liu is now accepting new patients who are age 16 years and older as they transition from pediatric care to adult medicine.

Bing Liu, MD

Teenagers need a different level of care than young children and need to establish their own relationship with their doctor. Dr. Liu is a valuable resource for teens, answering questions and providing guidance during this time of physical and emotional changes.

Dr. Liu has been with Hawthorn Medical Associates since 1998. She is board certified in Internal Medicine.

Call 508-996-3991 for an appointment.

Hawthorn Medical

HAWTHORN MEDICAL ASSOCIATES
535 Faunce Corner Road | Dartmouth, MA
508-996-3991 | www.hawthornmed.com
An affiliate of Partners Community Healthcare, Inc.

Bay State
SEWAGE DISPOSAL, INC.
105 Kingman St. • Lakeville, MA 02347
508-947-2636 • 1-888-822-0766
Visit us at: wwwbaystatesewage.com

$295 for Title 5 Inspections
Bay State Sewage Disposal, Inc.
Lakeville – 508-947-2636 – 1-800-822-0766
Not valid with other offers
Offer expires October 2010

$20 Off Pumping
Bay State
Sewage Disposal, Inc.
Lakeville – 508-947-2636 – 1-800-822-0766
Not valid with other offers
Offer expires October 2010

$100 Off Leaching Field Cleanings
Bay State
Sewage Disposal, Inc.
Lakeville – 508-947-2636 – 1-800-822-0766
Not valid with other offers
Offer expires October 2010

Myofascial Release Keeps You Running, Sailing, Golfing.....

Whatever your summer sport, the deep, long-lasting effects of Myofascial Release keeps you active and in the game.

For further information visit:
EquilibriumMFR.com

EQUILIBRIUM
Myofascial Release and Massage

Deb Epstein, LMT, RM
6 County Road (Rt.6), Mattapoisett
By Appointment: 508-493-8855
equilibriummassage@comcast.net

$10.00 off your first session*

*includes postural analysis, complete intake, one full hour of treatment new clients only, first visit only, not to be used to purchase gift certificates, first visit is 1 1/2 hours.

Chimney Sweep Professionals
Joe Podrecca 508-758-4238
Chimney Sweeping & Inspections
Masonry Restoration
Water Sealing & Flashing Repair
Chimney Relining
Chimney Caps & Dampers
Insurance & Home Buyer Inspections
Nationally Certified Sweep CSIA #6148
Member National Chimney Sweep Guild
Massachusetts Chimney Sweep Guild
Professionally Trained & Equipped
In operation since 1997

and Shop; 9:30 Public Health Nurse; 10:00 Clay Class; Breakfast trip to Whole Foods.

• Wednesday, **August 25**: 10:00 Zumba Gold; 12:00 Fitness with Karen; 1:30 Bingo.

• Thursday, **August 26**: 9:30 Public Health Nurse; 9:00 Bridge; Lunch trip to Spiced Pear, Newport.

• Friday, **August 27**: 8:30 Yoga; 8:30 Shaws; 10:00 Cardio Dance Fit; 11:00 Speaker on whole Grains; Reflexology by appointment all day.

• Monday, **August 30**: 9:00 Garden Club; 9:00 SHINE; 12:00 Fitness with Karen; 12:30 Fairhaven Marts; 1:00 Scrabble.

• Tuesday, **August 31**: 8:30 Yoga; 8:30 Stop and Shop; 9:30 Public Health Nurse; 10:00 Clay Class.

• Wednesday, **September 1**: 10:00 Zumba Gold; 12:00 Fitness w/Karen; 1:30 Bingo.

• Thursday, **September 2**: 9:30 Public Health Nurse; 9:00 Bridge; Trip to *Wicked* at Boston Opera House.

• Friday, **September 3**: 8:30 Yoga; 8:30 Shaws; 10:00 Cardio Dance Fit.

• Clay Classes – **August 17, 24 and 31** from 10:00 am to 12:00 pm. $25 includes three classes and materials. Make pots and more. Call to reserve your place – 508-758-4110.

• AARP Safe Drivers Course **September 14**. Call for Info.

• Odyssey Cabaret Cruise with plated lunch **October 6**. $45 for cruise, meal and van.

Michelle Gordon Piano Studio

Fun and Creative Piano Lessons
Over 17 years Experience
Nationally Certified Teacher of Music

508-758-3158
MGordonPiano@ComCast.Net
www.MGordonPiano.ClassicalPianoTeacher.com

Many OPEN flags IN STOCK!
OPEN
BREWER BANNER DESIGNS
77 Forest St., New Bedford, MA
508 996-6006
Imaginative eye-catching flags for your business
CUSTOM DESIGN is our specialty!
www.brewerbanner.com

• Dinner trip to Providence. **October 7** Opa restaurant. Call for reservations.

First Human Case of EEE Reported

From MPH Press Release

Massachusetts Department of Public Health (MPH) officials are confirming the first known case of Eastern Equine Encephalitis this week. The patient, a male in his 20s from Newport County in Rhode Island, is listed in critical condition. His exposure to a mosquito carrying EEE likely occurred in the southeastern section of Massachusetts that has been identified as an area of elevated risk.

The patient's symptoms started prior to the aerial

HEATH
GARDE
Plumbing & Heating
Residential & Commercial
508-758-2455
Repairs • Remodels • New Construction
Time to schedule your Fall Projects & Upgrade Your Gas Heating System
45 years experience

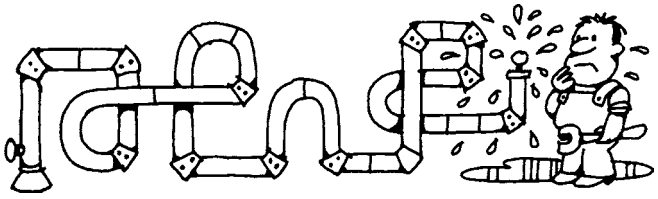

Master Plumber #9794 - Licensed Men

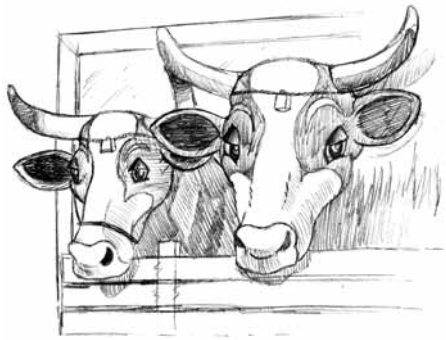

OXFORD CREAMERY
98 County Road • Route 6
Mattapoisett, MA
508-758-3847

Join us for All Your Summer Favorites ~
Lobster Rolls, Fried Clams, Fish & Chips, Fried Scallops, Burgers, Hotdogs, Ice Cream & More!

Summer Hours
Tuesday through Sunday 11am to 10pm (grill closes at 9pm)

*Free Towing (3 mile radius) with repair work. Call Alex 508-509-2292

Precision Tune Auto Care

A & A Auto
Quality Pre-owned Vehicles For Sale
79 Marion Road, Mattapoisett 508-758-9500

FAIRHAVEN GAS
134 Huttleston Ave., Fairhaven • 508-992-0305

OIL CHANGE
Recommended every 3 months or 3,000 miles.
$5.00 OFF
May not be used with any other offer for the same service. See manager for details.

LIFETIME BRAKES
$40 OFF
FREE Brake Inspection
4 WHEEL BRAKE JOB
(*20.00 OFF PER AXLE)
LIFETIME WARRANTY ON PADS AND SHOES ONLY. 12 MONTHS OR 12,000 MILES ON LABOR AND OTHER BRAKE PARTS.
May not be used with any other offer for same service. See manager for details. Cash value 1/100 of a cent.

AC SERVICE
$15.00 OFF
ANY AIR CONDITIONER RECHARGE SERVICE
Diagnostics And/Or Additional Repair Work May Be Needed

Our Inspection Station Offers
•Fast Service
•No Appointment Necessary
•Enjoy a Free Cup of Coffee in our Coffee Shop While You Wait!
Mon-Sat 8am-6pm

MA STATE INSPECTION STATION
EXPIRES 8 2011
MA INSPECTION No. PB023818 STATION

spraying, according to the MPH. The patient's name was not released for privacy reasons.

"Our thoughts continue to be with this patient and his family," said Director of Health David R. Gifford, MD, MPH. "While we have not had any mosquitoes test positive for EEE in Rhode Island, this case is a reminder that everyone should continue to take steps to prevent mosquito bites and get rid of standing water on their property."

Aerial spraying in southeastern Massachusetts conducted from August 5 – 7 has reduced the overall mosquito population in southeastern Massachusetts (including the likely location of exposure in this case) by 80 percent and the number of mammal-biting mosquitoes by 90 percent. Mammal-biting mosquitoes pose the greatest risk to humans.

"This is a tragic reminder of the very real threat of EEE that we're facing in Massachusetts," said DPH Commissioner John Auerbach, "Now more than ever, it's important that each of us take the simple, very effective steps to protect ourselves from getting bitten by mosquitoes."

The last human case in Massachusetts was in 2008 and in Rhode Island. Massachusetts has confirmed 47 positive EEE pools in 2010. Rhode Island has not identified any EEE-positive mosquitoes. EEE is usually spread to humans through the bite of an infected mosquito. It is a serious disease in all ages and can even cause death in some cases.

People have an important role to play in protecting themselves and their loved ones from illnesses caused by mosquitoes. For a full list of ways to prevent mosquito bites, visit the DPH website at www.mass.gov/dph. Information about West Nile Virus and EEE is also available by calling the DPH recorded information line at 1-866-627-7968, or the Epidemiology Program at 617-983-6800.

Friends of the Mattapoisett Bike Path

The Friends of the Bike Path would like to thank every one who came to see us at our Harbor Days booth and we would like to especially thank all of you who continue to give donations to our ongoing fundraising efforts.

Progress on the path continues. A recent Conservation Committee approval for cutting back growth near the Mattapoisett River footbridge clears the way for widening of the existing foot bridge by Old Colony Vocational High School students. The Friends are truly excited. Bidding and contracting for materials, equipment and services occurred this summer so that when school starts in September, Old Colony Students will begin building guard rails in their shops. Soon new beams will be installed on the existing bridge abutments and the students will be replacing the six-foot-wide decking with 14-foot-wide decking. Working closely

ACUSHNET RIVER ANTIQUES
OPEN 7 DAYS A WEEK!
Mon.-Sat. 10-5, Sun. 11-4

100+ Dealers All On One Floor!

Limited Space Available for Quality Dealers

72 Kilburn Street, New Bedford ~ 508-992-8878

Unique & Curious Gifts

Introducing the American Antique Bed Company

AMERICAN ANTIQUE BED COMPANY
New Bedford, Massachusetts USA

Directions: Easy Access from Rte 195. Traveling east (from Providence) take exit 16, turn left at stop sign onto Belleville Ave to Kilburn St. Traveling west (from Cape Cod) take exit 17, Coggeshall St. turn left, and left again at lights (Belleville Ave.) to Kilburn St.

www.mooringservice.com

EXTREME MARINE DIVING SERVICES

Servicing Buzzards Bay and Beyond

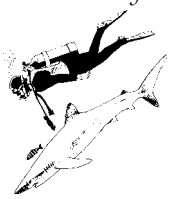

Michael Margulis
Certified Diver Since 1979
Cell Phone (508) 454-8225
P.O. Box 51, Marion, MA 02738

•24 Hour Service
•Props Cleared
•Moorings
•Lost Articles

40% OFF Selected Juvenile Prints

with the YMCA, we have determined all work will be done from the YMCA side of the Bridge. During the deck replacement phase, access to the bridge will be closed for safety. When complete, there will be room for fishing as well as biking across the bridge. Old Colony's work will put us that much closer to a path going all the way to Depot Street.

The Friends are now looking for volunteers to help clear the current path from the YMCA to the bridge so the school's truck can drive out to the bridge to deliver materials and equipment. The bridge is for foot-traffic only and existing gates that block vehicle access to the bridge will be in use at all times. Please call Bonne DeSousa if you would like to join a work team to help clear the path, 508-951-2406, or e-mail bdesousa43@verizon.net. The Friends of the Bike Bath mailing address is Friends of the Mattapoisett Bicycle and Recreational Path, P.O. Box 1336 Mattapoisett MA 02739, or you can visit us at our website www.mattapoisettrailtrail.com.

Raise the Roof Gala

Buzzards Bay Area Habitat for Humanity invites you to "Raise the Roof" for a great cause! Buzzards Bay Area Habitat for Humanity, with help from our sponsors, will open the doors of the Marion Music Hall to the community for the "2010 Raise the Roof Gala and Auction" on **September 17** from 6:00 to 9:00 pm.

Join BBHFH for a night of live music and great

Lanikai Rep on hand with special models and discounts!

THE Symphony MUSIC SHOP

Come join the fun at our Lanikai Luau!
Free refreshment & door prizes!

Presents

The 2010 Summer Ukulele Extravaganza

Monday August 23rd from 4:00 — 6:00pm

Get in on the Uke Craze With Special Extravaganza deals on all Lanikai Ukes!

Already got a uke??? Maybe it's time to "step-up" to an "exotic" Solid Spalted Mango Uke or a Solid Monkey Pod Tenor Uke w/pickup

The Symphony Music Shop 94 State Rd. No. Dartmouth, MA 508-996-3301
www.symphonymusicshop.com

Gary T. Bowman and Son
Mattapoisett, MA
508-326-2858
Brush & Tree Removal
Backhoe & Dump Truck Service
Screened Loam • Dump Trips
"A Family Tradition"

Sullivan Wine & Spirits
Biggest & Best Selection of Beers and Wines Around!
~August Savings~
Redwood Creek $9.99 **Keystone Light**
Skyy Vodka $20.99 **18 pack cans $9.99 + dep.**
260 Marion Road (Right over the Marion Line)
Wareham • 508-295-0016
Not reponsible for typographical errors

FRANK'S BARBER SHOP
Love-Lea-Acres
459 New Bedford Rd
Rochester, MA 02770
(508) 763-5559
Hours: Tues. - Fri. 1:00 PM - 9:00 PM
and Sat. 7:00 AM - 3:00 PM

Doug Menard Landscaping & Garden Design
Distinctive Plantings, Walkways, Patios, Stonewalls & Bobcat Services
Marion, MA • 508-748-2820

food, while contributing to Habitat's efforts to build homes for those in need. The Gala will help to raise funds for people in need of a safe, affordable place to live. As you listen to music by the Bela Sarkozy Trio and enjoy hors d'oeuvres and cocktails, you can provide further support to the community by participating in the Silent and Live Auctions.

Tickets are a donation of $50 per person and are limited, so please reserve your tickets by September 13. Ticket reservations can be made by phone at 508-758-4517, or on our website at www.BuzzardsBayHabitat.org. Personal checks, Visa, or MasterCard are accepted. For more information on the event or our next build, please feel free to visit our website at www.BuzzardsBayHabitat.org.

Marion Concert Band

The Marion Concert Band is moving the Monday evening concerts from Island Wharf to the Multi-Purpose Room of the Sippican School (Please enter on the Park Street side of the school). The remainder of the concerts this season will be at the Sippican School. All concerts are free and open to the public and begin at 7:30 pm.

The Marion Concert Band will present a concert of Latin-American music on Monday, **August 23**. The program will include: The Golden Ear (Paso Doble), Mexican Overture, Montego Bay, Fandango, Danzon, Mas Que Nada, Serenata, Malagueña, Brazilian Festival, Cantico, Copacabana, Pan-American Promenade, Martinique, Commandante.

Planning Board Vacancy

The Town of Rochester is seeking a volunteer to serve on the Planning Board. Residents are asked to submit a letter of interest to the Board of Selectmen, 1 Constitution Way, Rochester, MA 02770 by **August 23**, 2010.

Gateway Babe Ruth Signups

Gateway Babe Ruth is now accepting on line registrations for the 2010 Fall Baseball Season. Players living in the Towns of Carver, Marion, Mattapoisett, Rochester, Wareham and surrounding areas who will be 13, 14 or 15 years of age before May 1, 2011 are eligible to play. Go to www.gatewaybaberuth.org to download forms. Forms must be submitted by **September 7**, 2010. Any youth is invited to join and any parent is invited to volunteer their time to the league. For more information go to www.GatewayBabeRuth.org.

Rochester Arts and Crafts Fair

The First Congregational Church of Rochester will be holding their 37th Annual Arts, Crafts and Flea Market on Saturday, **September 4** from 9:00 am to 3:00 pm on the Church green.

The event features a variety of vendors selling

NAPA AUTO PARTS
Mon.-Fri. 7:30-7:00, Sat. 8-5
Now Open Sun. 9-2
2 Main Street, Acushnet
508-995-6272

new, used, and antique merchandise. It also includes local organizations, tasty homemade baked goods, a lunch menu, and a "white elephant" tent.

Admission is free. The Church is located in the center of Rochester on Route 105 at New Bedford Road. Spaces are still available and can be reserved by calling the church at 508-763-4314. The rain date for the event is Monday September 6. Website: www.RochesterCongregational.org.

Mattapoisett Congregational Fundraiser

The Mattapoisett Congregational Church announces an evening of delicious food and ice cream on Monday, **August 23** from 5:00 to 9:00 pm. A full menu of snacks, entrees, drinks and ice cream will be available to dine in or take out. This event will take place at Oxford Creamery.

Everyone is welcome. All proceeds from this special opening will benefit the ministries of the Mattapoisett Congregational Church.

Friends Used Sporting Goods Sale

Are your closets cluttered with out-grown and unused sports equipment? Are you wishing your mudroom had a little more room for… mud? Are those cleats, tap shoes, life-jackets or skis too small for your children? Did your child survive "Survival"?

Now is a great time to clean out those closets, to reuse and recycle, and to get some great deals at the Friends of the Mattapoisett Library Used Sporting Goods Sale, to be held at Center School on **September 25**.

The Friends need donations of sports and dance equipment, such as skis, skates, cleats, ballet and tap shoes, balls, rollerblades, rackets, hockey sticks, baseball, football, golf, lacrosse, water sports equipment, and winter jackets. All donations must be in good condition. Donors will receive a receipt for their tax-deductible donation.

Donations will be accepted at Center School on September 24 from 4:00 until 7:00 pm. The sale date will be September 25. Early admittance for Friends and donors at the September 25 sale is from 8:00 until 9:00 am.

728 Dartmouth St.
Dartmouth
Finer CONSIGNER
Women's Consignment Boutique
Summer Clearance
Starting Aug. 1
50% Off All Clothing
Just in...
Chanel, Valentino, Prada, Etro, Pucci, Blumarine & Burberry
Featuring...
•Talbots •St. John Knits
•Ed Hardy •J. Crew
•Ann Taylor •Lilly Pulitzer
•Caché •INC
•Banana Republic •Bebe
•Armani •BCBG
Hours: Tues.- Sat. 11-4, Closed Sun. & Mon.
Consignments by appt only
508.984.0400

Homecare
Design & Property Management
P.O. Box 1094
Mattapoisett, MA 02739
homecaredpm@verizon.net (email)
508.758.2986 (fax)
CRAIG M. MECHLER
508.758.2986
Design Build Services
Deck Design & Construction
Interior Painting
Remodeling & Renovations
All Phases of Home Care & Maintenance
Homecare...Our Name Says It All!

Boar's Head Brand
Fresh Deli Meats

Panino's

Catering for All Occasions
508-758-2700
At the Ropewalk
Route 6, Mattapoisett
www.ropewalkmall.com
Open 7 Days 7am-5pm

Back by Popular Demand

Weekly Special 8/19-8/25
Baked Stuffed Chicken w/ Mashed Potatoes and Veg. $4.99
Homemade and great for lunch or dinner!

August Special
2 eggs any style, house ham, home fries, toast & coffee
$6.99

The sale will be open to the public from 9:00 until noon. Proceeds benefit library programs such as talks with authors and poets, visiting artists and concerts. For more information, contact Rayna Caplan at 508-758-9494 or Elizabeth East at 508-758-4462.

Old Colony News

• **Classes Begin** – Old Colony Regional Vocational Technical High School in Rochester announces that classes will begin for all students on Tuesday, **August 31**. This will be a full day of school.

Inquiries concerning the opening of school should be directed to the Guidance office at 508-763-8011 ext. 126.

• **EPA Compliance** – Since June 1998, the Old Colony Regional Vocational Technical High School has been in full compliance with the U.S. Environmental Protection Agency (EPA) Asbestos Hazard Emergency Response Act (AHERA). The inspection findings and asbestos management plans have been on file in the office of the Superintendent-Director since that time.

The public is welcome to view the AHERA Management Plan by contacting Gary Brown at 508-763-8011 ext 116 or by email at gbrown@oldcolony.us.

ORR School Busing

Student transportation for the upcoming school year will be available on the Old Rochester Regional School District website on **August 24**. Please visit: www.OldRochester.org.

If you are unable to find your child's route listed, please contact the school directly or the superintendent's office at the following numbers: ORR Senior High 508-758-3745; ORR Junior High 508-758-4928; Center School 508-758-2521; Old Hammondtown School 508-758-6241; Sippican School 508-748-0100; Rochester Memorial School 508-763-2049; Superintendent's office 508-758-2772 ext. 1944.

If you do not have internet access, please contact the school's office and provide your street address so a hard copy of your child's route can be mailed to you. **Please check times, stops and route numbers, since not all routes will be the same as prior years.**

Marion Rochester Health District

The Board of Health is still advising residents to remain vigilant and continue to use insect repellent with DEET when venturing outdoors, including during the daylight hours. Mosquitoes are most active from dusk to dawn. If you go outside during those times be sure to use insect repellent with DEET and also to wear protective clothing such as long sleeves, long pants, and socks.

Public beaches, playgrounds, and parks remain closed after 6:00 pm. All outdoor activities scheduled for the evening should be rescheduled so that they are not held during peak times of mosquito activity. For more information please contact the Board of Health office or go

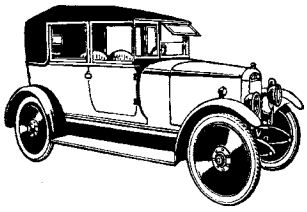

DeCoffe Automotive Service

GENERAL REPAIRS

Brake Work - Suspension Systems
Exhaust Work - Tune-ups
Wheel Alignment & Balancing
Oil Changes - We Do It All.

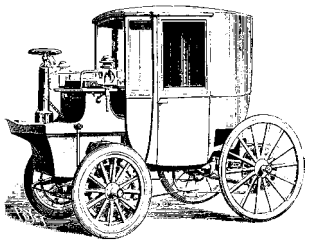

OPEN: Monday-Friday 8 to 5:30. Saturday: 8 to 12:30

24 HOUR TOWING SERVICE
Days: 758-2153 If No Answer: 758-2425

3 County Road, Route 6, Mattapoisett

CAMERON M. GOVONLU, M.D.

- Diplomate American Board of Anesthesiology with subspecialty certification in Pain Management
- Immediate Past President of the Massachusetts Society of Interventional Pain Physicians
- Respected in the community for over 28 years
- Former Chief of Anesthesia Department, Morton Hospital
- Former President of Anesthesiology Associates of Taunton, Inc.
- Member of International Spine Intervention Society (ISIS)

CAMERON M. GOVONLU, M.D.

PHYSICIANS PAIN MANAGEMENT CENTER

"Boston Quality Care Brought To Your Community"

1244 Broadway
Raynham, MA 02767

Don't wait months for an appointment. Seeing you quickly is our priority.

For more information or to schedule an appointment please contact us:

phone **508.824.0035**
fax **508.823.6127**
website **www.lastingrelief.com**

Has chronic neck, back and joint pain affected your performance, sleep and quality of life?

Have other modalities stopped working or failed to produce ***lasting relief***?

Do you have pain and spasm of your upper back, neck and head making it difficult to turn your head or find a comfortable pillow?

Does your lower back feel stiff and sore in the morning?

Is Grandma suffering from an acute case of shingles or vertebral fracture?

Do you want to diminish the development of arthritis of your major joints?

Do you have sacroiliac joint arthritis, herniated disc or sciatica?

Have you suffered a whiplash injury and have constant neck pain and spasm?

Did you know that "pinched nerve" and sciatica concepts are old and inaccurate? We know much more now.

Did you know that often severe back pain is not an indication to have surgery?

Do you hate to take pain medications/narcotics for chronic pain?

Are you looking for ***lasting relief*** for your chronic pain? We can help. Give us a chance.

In our state-of-the-art office space, facility and suite, we evaluate your condition, explain and discuss options and answer all your questions. We love to talk about what we can do for you.

Dr. Govonlu is personally involved in evaluation, treatment and maintenance of your condition.

20% OFF
Selected Styles
while supplies last
The Curtain House
63 Alden Road, Fairhaven • 508-993-2869
(from Mattapoisett: Take Rt. 6 west to Fairhaven, take a right at Dunkin' Donuts, follow 100 yards, take a right into "Fairhaven Center for Business")
www.thecurtainhouseonline.com • Open: Mon.-Sat. 10-5

to www.mass.gov/dph.

St. Anthony's Seeks Used Books

Want to get rid of used books? St. Anthony's Parish in Mattapoisett is raising money through donations of new and used books, CDs, DVDs, videos, records and audio books. The group has recently placed a drop-off donation container to collect these items from community members who would like to repurpose their used goods while also helping the parish raise money. The group will be paid on an ongoing basis for all items collected in their donation container.

The gray book donation container, distinguished by its purple and yellow 'Got Books?' signs, is located in the parking lot of the parish at 26 Hammond Street. This program is an ongoing fundraiser and the public can make donations at any time. All funds raised through the collection of these donations will benefit the general funding of the parish.

North Rochester Congregational Church

The North Rochester Congregational Church located at 247 North Avenue is an independent church and welcomes everyone to worship at 10:00 am every Sunday. The pulpit is filled by volunteers from the congregation or guest speakers. Nancy Sparklin is in charge of the music, assisted by Charles Chace.

On the second Sunday of the month, following the service, everyone is invited to join together for food and fellowship at a brunch prepared by the members of the congregation. The church is handicap-accessible. For more information on special events or changes to the schedule please call Barbara Besse at 508-763-8838. Please note: The church is not UCC affiliated.

The upcoming schedule is as follows:

- **August 21** - See them at Rochester Country Fair
- **August 22** - No Service - Rochester Country Fair Parade
- **August 29** - Paul Harrison
- **September 5** - Communion

RHS at Country Fair

Members of the Rochester Historical Society will be manning booths at the Rochester Country Fair on Saturday, **August 21** and Sunday, **August 22**. Items offered for sale include our famous cookies, breads and pies and a new tee shirt design as well as embroidered Rochester sweatshirts, jean shirts and hats. Rochester books available include *Images of Rochester, Tales of Old Rochester* and *The Cranberry Kids* series by Ann Morse, and the Rochester Coloring Book. Stop by and see if your older home is in the Survey of Rochester Historical Properties or just visit and explore Rochester history.

Annual Waterman School Reunion

The Fourth Annual Waterman Reunion will be held on Saturday, **September 11** at the Rochester Memorial School from 11:00 am until 3:00 pm. Lunch will be served at noon. Price is $20 per person. Payment should be sent to the Rochester Historical Society, PO Box 171, Rochester, MA 02770. Please bring your memories, stories, and photos. For more information call 508-763-2724 or 508-763-8838.

Rochester Land Trust News

• **At the Country Fair** – The Rochester Land Trust's presence will again be felt at the Rochester Country Fair. The RLT will have a booth showcasing the Trust's accomplishments, selling items with the RLT's logo of a lone windswept pine, and talking to members

LEARN MORE ABOUT OUR BENEFITS
•After Care Planner
•Dignity® Funeral & Cremation Plans
•Bereavement Travel Program
•24-Hour Compassion Helpline®
•National Transferability of Prearranged Services
Dignity Memorial
FAIRLAWN HOME OF MEMORIAL TRIBUTE
180 WASHINGTON STREET • FAIRHAVEN, MA 02719 • 508-999-5100
Waring - Sullivan
Affiliated Family Funeral & Cremation Services
FAIRLAWN • BROOKLAWN • DARTMOUTH • CHAUSSE-DUMONT
A Service Family Affiliate of AFFS/Service Corp. Int'l., 206 Winter Street, Fall River, MA 02720 (508) 676-2454

Empty Nest Full Again?
Get Help Here

Specialized Therapy for those over the big 4-0!

ALICE H. RICE MSW, LICSW
ADULT PSYCHOTHERAPY
TRAINED AT COLUMBIA UNIVERSITY AND NYU
508-748-0080 RICEALICEH@AOL.COM

and future members about benefits of membership in RLT.

• **Annual Pig Roast** – Due to the current restrictions placed on outdoor activities after dusk due to the threat of EEE, the Annual RLT Pig Roast will not be held. Both members and the more than 225 people who have enjoyed this annual meal are saddened. But as environmentalists who spend more time in the woods than most, the RLT realizes the seriousness of the disease, and know that safety of the public takes precedence over its largest yearly fundraiser.

Members of RLT will be available on Saturday during the fair to talk about the many lands in trust that the RLT either owns outright thru purchase or donations as well as the several parcels in town upon which people

Heidi Parker Catelli's
School of Dance

Classes held at **Mattapoisett Congregational Church, and in Dartmouth**

Tap • Ballet • Pointe • Jazz • Acrobatics
Gymnastics • Baton • Modern • Hip Hop
Adult Dance Classes • New Class - Acting

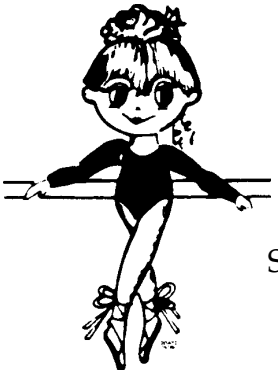

Registration dates:
Mattapoisett
Congregational Church
August 19 6:00-8:00pm
August 25 6:00-8:00pm
September 9 6:00-7:00pm

(508) 636-4029

•Collision Specialists •Expert Painting •Auto Rental Services •Glass Replacement •Frame Straightening •Color Matching •Towing

Have you been involved in an accident?

Is your insurance company trying to steer you to a repair shop you don't know?

You have the right in Massachusetts to go to any licensed and bonded auto body repair shop of your choice. Collision Services of Marion, Inc. is licensed and bonded. We work with all insurance companies, for the hourly rate they pay.

Are they intimidating you, telling you they will not guarantee the repairs unless you go to one of their referral shops?

Collision Services of Marion, Inc. guarantees all repairs. Referral shops repair cars for the insurance. We repair the car for you.

So, tell your insurance company no thank you, I'm going to go to Collision Services of Marion, Inc. There are insurance companies in Massachusetts that feel they are the biggest lion in the jungle. If you feel that you are being intimidated by the insurance company, or that the referral body shop did inferior work, stop by Collision Services of Marion and ask for the LION HUNTER!

Inquire about our senior citizen's and preferred customer's discounts

Collision Services of Marion, Inc.
391A Front St., Marion Phone: 508-748-1441, Fax 508-748-1320
MA Reg.# 1103

•Collision Specialists •Expert Painting •Auto Rental Services •Glass Replacement
•Frame Straightening •Color Matching Expert Painting •Auto Rental Services
•Collision Specialists •Expert Painting •Auto Rental Services •Glass Replacement •Frame Straightening •Color Matching •Towing

MILESTONES

ANNIVERSARIES • BIRTHS • ENGAGEMENTS • OBITUARIES • WEDDINGS • SPECIAL EVENTS

Obituaries

Eileen G. (Murphy) Maulden, 86, of Mattapoisett died August 11, 2010 peacefully at home after a long illness. Born in Taunton, she lived in Taunton and Florida before moving to Mattapoisett this year.

She enjoyed reading, gardening and the Christmas season.

Survivors include 2 daughters, Barbara Whipple and her husband Lewis of Largo, FL and Annie Keith of Mattapoisett; 4 grandchildren, Joshua Mercier and his wife Kristen of Taunton and Gabriel Mercier of Nashua, NH, Jason Gamache and his wife Linda of St. Petersburg, FL and Lauren Whipple of Largo, FL; 2 great-grandchildren, Liliana Rain Mercier and Mason Cooper Gamache; several nieces and nephews.

Her Funeral Mass will be celebrated on Thursday, August 19th at 10 AM in St. Anthony's Church in Mattapoisett. Arrangements are with the Saunders-Dwyer Mattapoisett Home For Funerals, 50 County Rd. (Rt. 6) Mattapoisett. In lieu of flowers, remembrances may be made to Camp Angel Wings c/o Southcoast Home Care, Hospice & Palliative Care 200 Mill Road Fairhaven, MA 02719. For directions and guestbook, please visit www.saundersdwyer.com.

If you have a notice you would like to have included in the Milestone section, please contact our office at : 508 758-9055, by fax at 508-758-4845, or by email at office@wanderer.com. Included in the Milestone Section is Birth Announcements, Obituaries, Engagement Notices, Wedding Notices, Anniversaries and Memorials.

LOCAL CABLE PROGRAMMING

ORCTV

PUBLIC ACCESS
Comcast Channel 9
Verizon Channel 36

Sunday Aug. 22, 2010
6:30 AM – Words of Peace
7:00 AM – Second Coming Church
8:00 AM – New Testament Church of Cedarville
9:00 AM – Music and the Spoken Word
9:30 AM – The First Congregational Church of Rochester
11:00 AM – Physician Focus
11:30 AM – White House Chronicle
2:00 PM – Music and the Spoken Word
2:30 PM – The First Congregational Church of Rochester
4:00 PM – New Testament Church of Cedarville
5:00 PM – Words of Peace
5:30 PM – Veterans Helping Veterans
6:00 PM – White House Chronicle
6:30 PM – Army Newswatch
7:00 PM - Physician Focus
7:30 PM - The Jazz Room Live
8:00 PM - The Sippican Historical Society Presents
9:30 PM – The New Thinking about Aging
Midnight – Midnight Movie

Monday Aug. 23, 2010
8:00 AM – Senior Scene
8:30 AM - Peek-a-Boo Turtle
9:00 AM – Arts and Ideas
9:30 AM – Fox Robbins Business Show
10:00 AM – Cancer Story
11:00 AM – Senior Stretch
11:30 AM – Peek-a-Boo Turtle
Noon – Midday Movie
2:00 PM - Jazzercise
2:30 PM – Senior Stretch
3:00 PM – Words of Peace
3:30 PM – Expedition New England
4:00 PM – New England Outdoor Life
5:00 PM – Reeling – The Movie Review Show
5:30 PM – ORCTV July 2010 Youth Video Camp Projects
6:00 PM – Become Your Own Gym
7:00 PM – Mattapoisett Harbor Days 2010
7:15 PM – Katherine Nielsen Presents - New Bedford's Artworks
8:00 PM – Sharing Miracles
8:30 PM – Physician's Focus
9:00 PM – New England Outdoor Life
10:00 PM - Smart Boating
10:30 PM – Life Matters
11:00 PM – Get Connected with Conn Jackson
11:30 PM – Animal House
Midnight – Midnight Movie

Tuesday Aug. 24, 2010
8:00 AM – Go Fish with Dan Kenny
8:30 AM - Peek-a-Boo Turtle
9:00 AM – Graceful Aging
9:30 AM – ORCTV's Non Profit Highlights
11:00 AM – Senior Stretch
11:30 AM – Peek-a-Boo Turtle
Noon – Midday Movie
1:30 PM – The Wanderer Presents
2:00 PM - Jazzercise
2:30 PM – Senior Stretch
3:00PM - The New Thinking about Aging
6:00 PM – Second Act
6:30 PM – The Dr. Is In
7:00 PM – Senior Scene
7:30 PM - ORCTV's Nonprofit Highlights
8:00 PM – Inside ORCTV
9:00 PM – Neighbor to Neighbor with Don Cuddy
10:30 PM – If Plants Could Talk
Midnight – Midnite Mausoleum

Wednesday Aug. 25, 2010
8:00 AM – Homefront
8:30 AM - Peek-a-Boo Turtle
9:00 AM – Gardening Rhythms
9:30 AM – The Dr. Is In
10:00 AM – Cooking With Marie
10:30 AM - Living Healthy – with Jackie Bell
11:00 AM – Senior Stretch
11:30 AM – Peek-a-Boo Turtle
Noon – Midday Movie
2:00 PM - Jazzercise
2:30 PM – Senior Stretch
4:00 PM – Midweek Politics with David Pakman
5:00 PM – Smart Boating
5:30 PM – Go Fish with Dan Kenney
6:00 PM – Become Your Own Gym
7:00 PM – White House Chronicle
7:30 PM - Fox Robbins Business Show
8:00 PM – Midweek Politics with David Pakman
9:00 PM – Cancer Story
10:00 PM – Future Talk
10:30 PM – Life Matters
11:00 PM – 30 Odd Minutes
11:30 PM - The Jazz Room Live
Midnight – Midnight Movie
1:30 AM – Sci-Fi Journal

Thursday Aug. 26, 2010
8:00 PM – Katherine Nielsen Presents - New Bedford's Artworks
8:15 AM - Mattapoisett Harbor Days 2010
8:30 AM - Peek-a-Boo Turtle
9:00 AM - ORCTV July 2010 Youth Video Camp Projects
10:30 AM - Kids a Cookin'
11:00 AM – Senior Stretch
11:30 AM – Peek-a-Boo Turtle
Noon – Midday Movie
2:00 PM - Jazzercise
2:30 PM – Senior Stretch
5:00 PM - Neighbor to Neighbor with Don Cuddy
6:30 PM – Inside ORCTV
7:00 PM – Reeling – The Movie Review Show
7:30 PM – The Cooking Hour
8:30 PM - Music
9:00 PM – Penny Dreadful's Shilling Shockers
11:00 PM – Music
Midnight – Penny Dreadful's Shilling Shockers
2:00 AM – Midnight Mausoleum

Friday Aug. 27, 2010
8:00 AM – ORCTV Non-Profit Highlights
8:30 AM - Peek-a-Boo Turtle
9:00 AM – Gardening Rhythms
9:30 AM – Fox Robbins Business Show
10:00 AM – Cooking With Marie
10:30 AM - Living Healthy – with Jackie Bell
11:00 AM – Senior Stretch
11:30 AM – Peek-a-Boo Turtle
Noon – Midday Movie
2:00 PM - Jazzercise
2:30 PM – Senior Stretch
4:30 PM – Mattapoisett Harbor Days 2010
4:45 PM - Katherine Nielsen Presents - New Bedford's Artworks
6:00 PM – New England Journal
7:00 PM – Fox Robbins Business Show
7:30 PM – Living Healthy – with Jackie Bell
8:00 PM – New England Outdoor Life
8:30 PM - The Jazz Room Live
9:00 PM – Veterans Helping Veterans
10:30 PM - ORCTV's Non Profit Highlights
11:00 PM – 30 Odd Minutes
11:30 PM – The Steve Katsos Show
Midnight – Friday Night at the Drive-In - Midnight Movies

Saturday Aug. 28, 2009
8:00 AM – Classic Cartoon Festival
10:00 AM – New England Daycations
10:30 AM – NASA 360
11:00 AM – Expedition New England
11:30 AM – Kids a Cookin'
Noon – Inside ORCTV
12:30 PM – ORCTV Non-Profit Highlights
1:00 PM – Go Fish with Dan Kenney
2:30 PM – 30 Odd Minutes
4:30 PM - Expedition New England
5:00 PM – New England Daycations
6:30 PM – Get Connected with Conn Jackson
7:00 PM – Reeling – The Movie Review Show
7:30 PM – The Cooking Hour
8:30 PM - Music
9:00 PM – Penny Dreadful's Shilling Shockers
11:00 PM – Music
Midnight – Penny Dreadful's Shilling Shockers
2:00 AM - Saturday Fright Special

MARION GOVERNMENT
Comcast Channel 95
Verizon Channel 39
Daily Schedule
8:30 AM – Latest School Committee Meeting
11:00 PM – Latest Planning Board Meeting
1:00 PM – Latest Board of Selectmen Meeting
4:30 PM – Affordable Housing Trust
6:30 PM - Latest Board of Selectmen Meeting
9:00 PM - Latest Planning Board Meeting

ROCHESTER GOVERNMENT
Comcast Channel 95
Verizon Channel 40
Daily Schedule
8:00 AM – Latest School Committee Meeting
10:30 AM - Latest Planning Board Meeting
1:00 PM - Latest Board of Selectmen Meeting
4:00 PM – Latest School Committee Meeting
6:30 PM – Latest Board of Selectmen Meeting
9:00 PM – Latest Planning Board Meeting

EDUCATION CHANNEL
Comcast Channel 18
Verizon Channel 37
Daily Schedule
8:00 AM – Upper Cape Tech Presents – Careers
8:45 AM – Life After ORR
9:30 PM – OHS 2010 Sixth Grade Graduation Ceremony
2:00 PM – Life After ORR
3:30 PM - Center School Grade 1 - 2009/10 Class Memories
4:30 PM - Upper Cape Tech Presents – Careers
5:00 PM – RMS Spring Concert
6:30 PM - RMS Presents the Merchant of Venice
8:30 PM – Upper Cape Tech Presents – Careers
9:30 PM – ORRJHS – Riddle Poetry
10:00 PM – Life After ORR
10:30PM – Bulldog Rhythm Showcase 2010

have placed conservation restrictions. Maps of all of the Town's Open Space will be available and new members are encouraged to ask questions before joining the merry band. Questions about this or other activities of the RLT can be answered by calling Vice President Laurene Gerrior at 508-763-4223.

Marion Institute: "Allergies and Asthma"

The Biological Medicine Network (BMN), a program of the Marion Institute, is pleased to offer a free public lecture "Allergies and Asthma – Healing with Biological Medicine", on Wednesday, **September 29** from 7:00 to 8:30 pm presented by Thomas Rau, M.D. The lecture will take place at Waypoint Conference Center, Fairfield Inn and Suites by Marriott, 185 MacArthur Drive, New Bedford, MA 02740.

Doors open at 6:30 pm and seating is first come first served. Space is limited.

Dr. Rau is Chief Medical Director and Founder of the Paracelsus Clinic in Lustmuhle, Switzerland. He will explain how allergies and asthma are only expressions of deep disturbances of the immune system. Dr. Rau will discuss the real underlying causes such as food intolerance, toxic loads, intestinal flora health, deficiencies of trace elements and more. He will talk about the diagnosis and treatment of these underlying causes using Biological Medicine and the tremendous long term success rate he has had with patients.

The free Allergies and Asthma lecture is a continuation of the Marion Institute's effort to try and create deep and positive change through a diverse array of solution-based programs.

Dr. Rau will also be conducting a Biological Medicine Seminar in Dartmouth, MA from September 30 to October 2. This seminar will focus on Advanced Approaches to Difficult Diseases plus Advanced Applications for Rheumatic and Chronic Inflammatory Conditions using the Pleo-Sanum remedies. The seminar is designed for health practitioners and medical students. Please visit our website www.biologicalmedicinenetwork.org or call the Marion Institute at 508-748-0816 for more detailed information.

NO KIDDING!
A Toy Store
50% OFF all Beach Items
AT THE ROPEWALK 508-758-3323
33 COUNTY ROAD, MATTAPOISETT, MA 02739
Hours: Mon.-Sat.9:30-5:30

WALLEGA Landscaping
508-758-4509
Stone & Shell Driveways - Bobcat Service
Complete Tree and Landscape Service
Stone - Loam - Mulch
22 Years Experience
PO Box 496, Mattapoisett, MA

Marion Absentee Ballots

Absentee ballots are now available at the Marion Town Clerk's office for the upcoming State Primary Election to be held on Tuesday, **September 14**, 2010. You may vote by absentee ballot if you:

- will be absent from your city or town on election day;
- have a physical disability that prevents your voting at the polling place;
- cannot vote at the polls due to religious beliefs.

Any registered voter wishing to vote prior to Election Day may vote at the Town Clerk's office during normal business hours: Monday through Thursday, 8:00 am to 4:00 pm. Friday, 8:00 am to 3:00 pm. Please note:

SWEET GINGER
Asian Cuisine & Lounge
Full Bar
Family Dining
Take-Out
Healthy Dishes Available
★ All appetizers are now prepared without M.S.G. All other menu items, upon request, may also be prepared without MSG (excluding fried rice & chow mein or combination & lunch specials)
Open 7 days: Mon.-Thurs. 11am-10pm,
Fri. & Sat. 11am-11pm, Sun. noon-10pm
181 Huttleston Ave., Fairhaven
508-717-0278 • www.SweetGingerRestaurant.com

2010 Rochester Road Race Results

Place - Name	Age-Sex-Town	Time
1 Julien Di Maria	20 M Lexington	15:34
2 Brendan Medeiros	22 M Fall River	16:09
3 Jon Noland	47 M Kingston	16:24
4 Jeff Reed	31 M New Bedford	16:33
5 Andy Sukeforth	18 M Middleboro	16:39
6 Mike Norton	40 M East Falmouth	16:50
7 Daniel Croteau	20 M Acushnet	16:55
8 Bob Gammell	18 M Mattapoisett	17:17
9 Michael Lynch Jr	20 M Portsmouth	17:26
10 Dylan Mello	19 M New Bedford	17:29
11 Joe Francisco	44 M Acushnet	17:30
12 Sal Corrao	39 M Mattapoisett	17:53
13 Paul Young	45 M n. Andover	18:00
14 Derik Noland	16 M Kingston	18:06
15 David Friedman	16 M Marion	18:17
16 JoAnn Mathews	44 F Dartmouth	18:28
17 Justin Kruth	17 M Carver	18:32
18 Nick Pacheco	15 M Rochester	18:33
19 Aron Corin	18 M Dartmouth	18:34
20 Annalisse Vander Ba	17 F Uxbridge	18:35
21 Alex Walecka	17 M Dartmouth	18:37
22 Adam Wang	17 M Dartmouth	18:57
23 Matt Sukeforth	51 M Middleboro	18:59
24 John Benevides	46 M New Bedford	19:07
25 Bob Greuser	26 M Township	19:09
26 Molly Rouillard	20 F Dartmouth	19:30
27 Les Steinbrecher	49 M Bellingham	19:31
28 Daniel Giacalone	27 M Dedham	19:42
29 Steven Allison	47 M Taunton	19:50
30 Justin Bousquet	36 M Marion	19:58
31 David Bancroft	50 M Fairhaven	19:58
32 Michael Piccirilli	56 M Cranston	20:18
33 Lou De Almeida	35 M New Bedford	20:18
34 Steven Borgida	37 M Norton	20:19
35 Roy DaSilva	39 M Rochester	20:19
36 Larry Finnerty	62 M New Bedford	20:27
37 Kenneth Ryan	45 M Marshfield	20:35
38 Andrew Ventura	25 M Dartmouth	20:37
39 Robert Grant	42 M North Miami Bea	20:43
40 Victor Couto	53 M Dartmouth	20:54
41 Conner Medeiros-Swe	15 M Fairhaven	20:57
42 Cali Warner	16 F Dartmouth	21:05
43 Bill Tilden	43 M Marion	21:13
44 Kathryn Vicino	18 F Mattapoisett	21:14
45 Ryan Stopka	15 M Rochester	21:18
46 Darnyl DaSilva	41 F Rochester	21:19
47 Gretchen Parmentier	32 F Taunton	21:20
48 Alex Allen	42 M Vero Beach	21:23
49 Jacqueline Francisc	39 F Dartmouth	21:24
50 David Wynne	27 M Acushnet	21:24
51 Jae Sherry	33 M Fall River	21:25
52 Pam Kelly	42 F Dartmouth	21:31
53 Gerald Lanagan	13 M Mattapoisett	21:39
54 Josh Lyons	16 M Marion	21:41
55 Kevin Saccone	13 M Rochester	21:50
56 Kim D'Angelo	36 F Plmouth	21:50
57 Cindy Tilden	42 F Marion	21:55
58 Jeffrey Lynch Jr	47 M Assonet	21:57
59 Zachary Peterson	13 M Rochester	22:02
60 Brian Lamoureux	32 M Plymouth	22:11
61 Arthur Eddleston	50 M Rochester	22:11
62 Janine Myatt	43 F Bristol	22:26
63 Michael Conley	26 M Quincy	22:32
64 Anthony Zonfrelli	18 M Carver	22:41
65 Sheryl Briggs	36 F Marion	22:41
66 Robby Magee	14 M Mattapoisett	22:48
67 Jimmy Allen	8 M Vero Beach	22:50
68 Tina Marie Varzeas	56 F Mattapoisett	22:51
69 Torin Zanfrelli	16 M Carver	22:53
70 Zeke Soule	16 M Rochester	22:57
71 Max Wallace	14 M Needham	22:58
72 David Gulley	46 M Marion	22:58
73 John Wallace	47 M Needham	22:59
74 Brad Cornish	60 M Wareham	23:01
75 Jeffrey Rezendes	32 M New Bedford	23:09
76 Mason DaSilva	11 M Rochester	23:10
77 Jaime Rullo	17 M Carver	23:12
78 Dan Briand	53 M Mattapoisett	23:13
79 Don Middleton	57 M Mattapoissett	23:14
80 Jonathan Barratt	31 M Rochester	23:19
81 Carmelio Rodrigues	57 M Fall River	23:21
82 Eric Ducharme	34 M Rochester	23:22
83 Nick Aspden	18 M East Wareham	23:22
84 Chelsea Marshall	18 F New Bedford	23:25
85 Michael Berube Jr	24 M Fall River	23:27
86 Jesse Simmons	38 M New Bedford	23:28
87 Donald Benson	38 M Mattapoisett	23:29
88 Mary Rivet	21 F Acushnet	23:31
89 Sarah Morgan	26 F Rochetser	23:31
90 Emily Roseman	17 F Rochester	23:34
91 Tanya Iannelli	39 F Braintree	23:35
92 Joseph Amarello Jr.	44 M Acushnet	23:40
93 Dean Paxson	70 M New Bedford	23:43
94 Karen Coucci	47 F Mattapoisett	23:53
95 Joshua Phelan	25 M West Newton	23:59
96 Kevin Crimi	45 M Canton	24:00
97 Andrea Allen	40 F Vero Beach	24:02
98 Cindy Stellato	41 F Mattapoisett	24:06
99 Maciel Pais	29 M New Bedford	24:06
100 Lindsay Croshier	27 F Watertown	24:08
101 Kurt Thompson	11 M Rochester	24:16
102 Joe Amaral	51 M New Bedford	24:21
103 Mark Paynter	38 M Carver	24:22
104 Chandler Goulart	10 M Marion	24:24
105 Elise Tetreault	31 F Marshfield	24:25
106 Jeffrey Goulart	42 M Marion	24:27
107 Joel Hartley	54 M Marion	24:33
108 Meg Hughes	8 F Rochester	24:34
109 Roger Pires	44 M Rochester	24:36
110 ?????????	0 Unknown	24:37
111 Rebecca Sylvia	18 F Mattapoisett	24:37
112 Gerald Bonas	26 M New Bedford	24:40
113 Jacqueline Galipeau	39 F Rochester	24:42
114 Erin Murphy	16 F Marion	24:45
115 Owen Powers	9 M Marion	24:50
116 Matthew Bourgeois	22 M East Wareham	24:53
117 Daniel Bourgeois	43 M East Wareham	24:54
118 Earl Wilson	54 M Medfield	24:55
119 Sam Lyons	20 M Marion	24:57
120 Justine Jesse	17 F Marion	24:57
121 Andy Ruprecht	35 M Kingston	25:01
122 Amanda Staples	22 F Natick	25:01
123 Nicole Correia	10 F Rochester	25:03
124 Kathy Lopes	52 F Fairhaven	25:05
125 Keith Gazaille	38 M Swansea	25:07
126 Henry Quinlan	38 M Mattapoisett	25:08
127 Sarabeth Morrell	37 F Rochester	25:13
128 Dan Rae	49 M Dorchester	25:17
129 Richard Mello	60 M No Dartmouth	25:17
130 Morgan DaSilva	13 F Rochester	25:19
131 Hannah O'Day	17 F Mattapoisett	25:29
132 Joey Nereu	34 M New Bedford	25:32
133 Rachelle Lemieux	43 F New Bedford	25:42
134 Chris Gifford	16 M Rochester	25:44
135 Brett Rood	9 M Rochester	25:45
136 Hal Rood	41 M Rochester	25:45
137 Joanne Corsano	56 F Pocasset	25:54
138 Ricardo Aguiar	41 M Mattapoisett	25:56
139 Sarah Cecil	34 F Rochester	26:00
140 Paul Lemieux	54 M Lakeville	26:01
141 Tori McKenna	26 F West Newton	26:01
142 Betsy Gazaille	39 F Swansea	26:02
143 Greta Plante	41 F Mattapoisett	26:07
144 Gabby Allen	10 F Vero Beach	26:08
145 Maureen Quinlan	37 F Mattapoisett	26:11
146 Nyssa Green	29 F Charlestown	26:16
147 Woody Wilson	63 M Westport	26:17
148 Donald Pettey	48 M Westport	26:17
149 Michael Coffey	52 M Acushnet	26:19
150 Ryan Bland	35 M New Bedford	26:20
151 Virgina Bland	36 F New Bedford	26:20
152 Jim Geraghty	42 M Mattapoisett	26:28
153 Carl Pasternak	42 M Somerset	26:29
154 Rob Chismer	41 M Brockton	26:30
155 Jack Sollauer	10 M Rochester	26:31
156 Christopher King	45 M Bridgewater	26:32
157 Joe Fernandez	81 M Fairhaven	26:32
158 John Benatti	50 M Lakeville	26:33
159 William Rossi	26 M Rochester	26:37
160 Nathan Pires	13 M Rochester	26:38
161 Ally Saccone	15 F West Wareham	26:39
162 Hannah Walsh	15 F Marion	26:39
163 Christina Pottel	17 F Fairhaven	26:41
164 Heidi Dubreuil	37 F Rochester	26:45
165 Jennifer Thompson	43 F Rochester	26:49
166 Nancy Furtado	34 F Fall River	26:56
167 Peter McGowan	41 M East Freetown	26:56
168 Todd DeRossi	38 M New Bedford	26:57
169 Scott Durocher	43 M Rochester	26:58
170 Jacob Durocher	11 M Rocherster	27:02
171 Michael Margolis	21 M Marion	27:02
172 Katelyn O'Brien	20 F Rochester	27:04
173 Phil Cordeiro	36 M Rochester	27:05
174 Mary King	48 F Bridgewater	27:07
175 Paige Santos	14 F Rochester	27:10
176 Jason Orlando	30 M New Bedford	27:11
177 David Gries	56 M Mattapoissett	27:13
178 Amanda Tilden	17 F Marion	27:18
179 Megan Shay	9 F Rochester	27:20
180 Liz Adams	40 F Mattapoisett	27:23
181 Mary Beth Holliday	34 F Acushnet	27:24
182 Traci Szyndlar	26 F Rochester	27:26
183 Richard Gregoire	54 M New Bedford	27:28
184 Hannah Vieira	14 F Mattapoisett	27:33
185 Doug Veilleux	35 M Rochester	27:34
186 Jeffrey Morrill	43 M Fairhaven	27:35
187 Allison Isherwood	36 F Mattapoisett	27:43
188 Sarah Gainey	26 F Hanson	27:47
189 Gerald Audet	43 M Fall River	27:48
190 Patrick Ralph	42 M Marion	28:00
191 Katherine Deloraso	11 F Tolland	28:06
192 Lou Deloroso	41 M Tellard	28:07
193 Daniel Ricker	34 M Lakeville	28:12
194 Karen Chudwick-Mell	45 F So Dartmouth	28:24
195 Jane Martin	42 F Medway	28:29
196 James Coucci	41 M Mattapoisett	28:29
197 Ron Rege	63 M Plymouth	28:42
198 Lisa Orlando	31 F New Bedford	28:43
199 Ashlee Santos	26 F Fairhaven	28:44
200 Shelley Olm	46 F Pomfret Center	28:52
201 James Avila	48 M North Dartmouth	28:52
202 Lauren O'Brien	18 F Rochester	28:55
203 Todd Johnson	14 M Rochester	28:56
204 Jen Aguair	35 F Fall River	28:58
205 Stephen Burke	13 M Rochester	29:04
206 Jake Thompson	10 M Rochester	29:05
207 Lawrence Carroll	62 M Fairhaven	29:10
208 David Keighley	56 M Fairhaven	29:17
209 Barbara Medeiros	48 F Westport	29:19
210 Justin Shay	11 M Rochester	29:21
211 Scott Huckabee	35 M Mattapoisett	29:29
212 Gingie Vreeland	54 F New Bedford	29:34
213 Samantha Ball	10 F Mattapoisett	29:35
214 Mark Alves	43 M Norton	29:36
215 Doug Breault	40 M Marion	29:36
216 Beth Beiriger	28 F Belmont	29:37
217 Mary Carboni	41 F Wareham	29:38
218 Jennifer Ellinger	38 F Mattapoisett	29:40
219 Peter Tsarides	46 M Rochester	29:45
220 Christine Costa	26 F Fairhaven	29:46
221 Julia Rood	8 F Rochester	29:50
222 Robert Gesualdo	23 M Carver	29:51
223 Brooke Santos	11 F Rochester	29:52
224 Christie Marotta	34 F Rochester	29:52
225 Anne Shoemacker	52 F Marion	29:53
226 Barbara Moreira	45 F Marion	29:54
227 Kyle Rood	12 M Rochester	29:54
228 Tina Rood	40 F Rochester	29:55
229 Nancy Hill	51 F East Bridgewate	29:55
230 Kimberly Griffith	38 F New Bedford	29:56
231 Meg Brier	26 F Marion	29:57
232 Sybil Krawczyk	18 F Rochester	30:02
233 Gabrielle Reuter	13 F Rochester	30:09
234 Jean Murray	46 F Lakeville	30:12
235 Michelle Utt	29 F Plymouth	30:16
236 Steven Johnson	40 M Rochester	30:22
37 Ruth Correia	45 F Rochester	30:24
238 Noelle Johnson	39 F Rochester	30:24
239 Raymond Williams	9 M Rochester	30:24
240 Cheryl Williams	45 F Rochester	30:31
241 Anne Roseman	14 F Rochester	30:31
242 Nicole Romboldi	28 F Plymouth	30:32
243 Christopher Alves	12 M Norton	30:33
244 Allison Francis	15 F Rochester	30:35
245 Martha Maguire	54 F Onset	30:37
246 John Anjos	67 M Taunton	30:38
247 Heather Grosselin	17 F Danielson	30:49
248 Anne Dickinson	53 F Hudson	30:52
249 Stephanie Bourgeois	15 F East Wareham	30:53
250 Kami Medeiros	34 F Rochester	30:54
251 Monique Coté	43 F Acushnet	31:08
252 Sarah Lee	27 F Rochester	31:16
253 Rebecca Peluso	31 F Barrington	31:16
254 Lauren Flipp	39 F Middleboro	31:17
255 Elizabeth Gingras	44 F Rochester	31:22
256 Carol Duchaney	57 F Abington	31:28
257 Marsha Hartley	56 F Rochester	31:42
258 Rebacca Davis	16 F Rochester	31:44
259 Aidan Jackivicz	7 F Mattapoisett	31:45
260 Pamela Pierce	43 F Mattapoisett	31:45
261 Genia Griffiths	60 F Mattapoisett	31:46
262 Annie Correia	25 F Mattapoisett	31:48
263 JJ Hartley	27 M Rochester	31:50
264 Lyndsey Scott	15 F Mansfield	31:51
265 Carolyn Pudvah	33 F Mansfield	31:51
266 Jessica Gray	22 F Rochester	31:58
267 Thomas Gray	56 M Rochester	31:58
268 Casey Magee	16 F Mattapoisett	31:59
269 Lisa Parent	45 F Fairhaven	32:00
270 Grant Reuter	11 F Rochester	32:10
271 Jarett Johnson	12 M Rochester	32:15
272 Nicholas Kondracki	12 M Mattapoisett	32:19
273 Juliet Xifaras	35 F Marion	32:21
274 Tom Cooney	34 F Marion	32:22
275 Susan Bertram	42 F Danielson	32:29
276 Tori Saltmarsh	F Mattapoisett	32:32
277 Kevin O'Farrell	71 M Plymouth	32:33
278 Sarah Sollauer	9 F Rochester	32:40
279 Tammy Epps	39 F Marion	32:49
280 Edward Krawczyk	12 M Rochester	32:52
281 Paul Krawczyk	52 M Rochester	32:53
282 Richard Nunes	49 M Rochester	32:55
283 Jonathan Sauer	60 M East Walpole	32:57
284 Jennifer Murphy	24 F Westwood	33:01
285 Ainslee Bangs	10 F Rochester	33:12
286 Patrick Washburn	26 M Marion	33:19
287 Ben Austin	7 M Rochester	33:20
288 Natalie Turcotte	28 F Belmont	33:21
289 Katie Hudon	23 F Marlborough	33:21
290 Jason Pittsley	27 M Acushnet	33:42
291 Sally Sauer	51 F East Walpole	33:43
292 Lauren Calvao	20 F New Bedford	33:51
293 Katherine Orlowski	30 F Rochester	34:04
294 Joseph Messina	66 M Plymouth	34:26
295 John Arcu	55 M Marion	34:37
296 Amanda Lane	25 F Waltham	34:48
297 Joseph Knasin	30 M Mansfield	34:49
298 Carly Howard	25 F Westwood	35:20
299 Caroline Donley	8 F Rochester	35:20
300 Cynthia Danley	41 F Rochester	35:21
301 Rob Powers	26 M New Bedford	35:42
302 Charles Cromwell	79 M Fairhaven	35:55
303 Teresa Dall	64 F Mattapoisett	35:59
304 Alexa Francis	13 F Rochester	36:00
305 Ann-Marie Francis	45 F Rochester	36:02
306 Catherine Wheeler	11 F West Wareham	36:14
307 Harry Harrison, Jr.	69 M New Bedford	36:15
308 Louise Paolella	60 F Wareham	36:24
309 Lynn Wright	47 F Mattapoisett	36:28
310 Sally Shay	43 F Rochester	36:31
311 Sandi Sollauer	39 F Rochester	36:36
312 Ann bell	64 F Swansea	37:04
313 Margaret Ishihara	55 F Wareham	37:10
314 Arissa Francis	9 F Rochester	37:19
315 David Francis	46 M Rochester	37:20
316 Heather McCarthy	40 F Acushnet	37:25
317 Rose Dupont	61 F Acushnet	37:36
318 Amanda Deaton	21 F New Bedford	37:41
319 Philippe Lambert	61 M Rochester	38:00
320 Vanessa Noqueira	22 F New Bedford	38:26
321 Sheena Ferreia	24 F New Bedford	38:26
322 Sarah Bryp	35 F Marion	38:28
323 William Sylvia, Jr.	67 M West Wareham	38:33
324 Campbell Donley	11 F Rochester	38:53
325 Maddie Morris	11 F Rochester	38:56
326 Robert Donley	9 M Rochester	38:59
327 Elizabeth Davis	11 F Rochester	39:00
328 Erin Burke	10 F Rochester	39:01
329 Troy Rood	14 M Rochester	39:05
330 Lisa Matheson	29 F Fairhaven	39:14
331 Connie Pereira	55 F Acushnet	40:24
332 Samantha McGowan	38 F East Freetown	40:37
333 Karen Audet	43 F Rochester	41:35
334 Barbara King	66 F Rochester	41:59
335 Annie Eason	45 F Middleboro	42:01
336 Patricia Harrison	41 F New Bedford	44:33
337 Pat Paxson	72 F New Bedford	44:33
338 Teagan Shay	7 F Rochester	45:27
339 Melissa Austin	41 F Rochester	45:33
340 Amanda Munroe	16 F Mattapoisett	45:37
341 Elaine Cromwell	71 F Fairhaven	46:23
342 Beth Lamoureux	32 F Plymouth	47:04
343 Lauren Arcu	21 F Marion	47:06
344 Kevin Hart	25 M Marion	47:08
345 Avery Gazaille	9 F Swansea	47:16
346 Mary-Patrice Ruocco	52 F Rochester	47:19
347 Mark Komorowski	41 M Rochester	47:27
348 Cheryle Pontes	46 F Acushnet	47:33
349 Nancy Hart	59 F Marion	47:42
350 Tracey Ingle	42 F Stow	49:38
351 Nancy Arcu	46 F Marion	49:48
352 Alfredo Bettencourt	72 M New Bedford	50:20
353 Joyce Poirier	46 F Acushnet	52:04
354 Joyce Sylvia	50 F New Bedford	52:06
355 Steve Finnerty	65 M Rochester	53:25
356 Claudette Costa	57 F Fairhaven	54:14
357 Michelle Miguel	37 F New Bedford	54:19
358 Erica Coleman	33 F New Bedford	54:28
359 Jessica Pereira	26 F Acushnet	54:29
360 Elizabeth Cronin	48 F Rochester	57:30
361 Mary Miranda	27 F Rochester	57:31
362 Sharon Sylvia	50 F Rochester	57:35
363 Kathy Kearns	56 F Wareham	58:15
364 Barbara Mauro	60 F Marion	58:19
365 Mary Roberts	57 F Rochester	1:06:16

Mention Purnell Sent You & Get a Free Gift

Oil Change & Tire Rotation
$39.95 + tax
Up to 5 Quarts
(Synthetic Not Included)

ALL-PRO
Quick Oil Change
508-992-3033
110 Alden Road
Fairhaven
www.allproquickoil.net

We Do Brakes

Tire Sale

$15.00 OFF Transmission Flush
$10.00 OFF Coolant Flush

closed for lunch from 1:00 to 2:00 pm.

Absentee ballots will be accepted until 12 noon on September 13, 2010.

Anyone wishing to vote in the September 14 State Primary Election must be a registered voter by **August 25**, 2010. The Town Clerk's Office will be open until 8:00 pm for the purpose of Voter Registration.

For further information, please call the Town Clerk's office at 508-748-3502.

Mosquito Dunks Available in Mattapoisett

In an effort to reduce the mosquito population and help protect our residents from mosquito borne disease, Mattapoisett is making mosquito dunks available to its residents. The Mattapoisett Board of Health has mosquito dunks available for residents to help to stop mosquito larvae from hatching in small wet areas. Complete instructions for use and other info will be given out with the dunks. They are available at the Mattapoisett Board of Health office in the town hall at no charge. Residents can request up to two dunks at a time.

The dunks will treat 200 square feet. If you have an area larger than 200 square feet that has standing water you can call Plymouth County Mosquito Control at 781-585-5450 or contact them through www.plymouthmosquito.com and they will spray your property. These dunks are extremely effective in wet areas around the home and will last 30 days or longer depending on conditions.

If you have any questions, please contact the Board of Health at 508-758-4100 ext. 8.

Rochester COA Annual Picnic

The Rochester Council on Aging is having its Annual Senior Picnic on Thursday, **August 19** from 12:00 to 1:30 pm, under the Big Top at Plumb Corner in Rochester.

This free event, sponsored by the COA, is free to all Rochester seniors. Volunteers from the Town's Highway Department, Fire Department, Police Department, and the Rochester Lions Club, will help the COA with the cooking of the buffet spread of barbequed and picnic menu items. Entertainment will be provided by Voices in Time, made possible by a grant from the Rochester Cultural Council.

Marion Block Party

Marion's Veterans of Foreign Wars, Benjamin D. Cushing Post 2425 will host the annual Block Party and Dance on Saturday, **August 28** from 12 to 6:00 pm on Spring Street in front of the Marion Town House. Admission is free. The Block Party will include dancing, food and drinks. Music will be provided courtesy of DJ Roger Chartier. The proceeds will benefit the Marion Veterans of Foreign Wars Benjamin D. Cushing Post, to be used for community service.

One Stop Shopping at
CIRCLE B GAS

Pepsi
2 for $3 + dep. (2 ltr)
Diet Pepsi, Schweppes, Mountain Dew, Orange Crush, Sierra Mist, Mug Rootbeer
Mix & Match, while stock lasts, no rain checks

NEW ARRIVAL
Malbec Wine
ESTIBA
MOLETTO
VALDIVIESO
HUMBERTO CANALE
RICARDO SANTOS

Milk • Bread • Soda • Chips • Candy • Gum • Lottery • Cigarettes • Beer • Wine • Liquor • Premium Cigars

Convenience Store: Mon-Sat 6am-10pm, Sun 6am-9pm
62 Fairhaven Rd, Rte 6. Mattapoisett
508-758-3614
Liquor Store: Mon-Sat 9am-10pm Sun 12-6

Editor's Pick of the Week

Marion Volunteers Needed for Clean Bay

By Anne O'Brien-Kakley

Anne O'Brien-Kakley
anne@wanderer.com

You've seen the bumper stickers around: "Save Buzzard's Bay". Of course we want to save Buzzard's Bay – it's one of our most precious resources here in southeastern Massachusetts. It defines our region. How do we know that the bay's health is in danger? Because a group of dedicated Baywatchers are out there in the morning, checking the water quality and recording their data.

The Coalition for Buzzard's Bay Baywatchers program gives everyone who lives near the harbor a chance to save their precious resource. The Baywatchers program, headed by director Tony Williams, relies on volunteers to collect water samples from Westport to Wood's Hole to monitor the bay's health.

The Baywatchers program, now in its 19th season, takes the collected data over time and shows health trends in the various harbors and coves along Buzzard's Bay. The program involves monitoring the effects of nutrient runoff into Buzzard's Bay.

So what is threatening the bay?

"You and I are the problem," said Mr. Williams as he gathered his water sampling equipment from the back of his vehicle. "It's not anyone else. We're the problem because more and more of us are moving here, using the resources." According to Mr. Williams, nitrogen sources in the estuaries include lawn fertilizers, storm-water runoff, septic tanks and even exhaust released from automobiles into the environment. Those nitrogen sources are released into groundwater and make their way to the bay, compromising oxygen levels and overall bay health. The larger the year-round population grows, the more effect residents have on the bay's water quality.

These high nitrogen levels lead to water clouding, phytoplankton blooms, fish kills and oxygen depletion in the water. Oxygen depletion is most concerning at night, when the sun isn't present to replenish oxygen levels through the phytoplankton's chlorophyll process. For this reason, Baywatchers collect their samples early in the day, before the sun has a chance to affect water quality.

Baywatcher volunteers monitor the health of the bay by testing the clarity, the salinity, the temperature and the oxygen saturation of the water. They record the data – along with other factors, like weather conditions and wind direction – every five days for a total of 22 collections per summer season, spanning from May to September. The data, over time, starts to develop a picture of the bay's health and will give an idea on how human activities impact the bay's water quality. Likewise, it will show how smart-growth and other environmental improvements will positively impact the bay.

"We are looking at specific things," said Mr. Williams. "We're not doing pathogens, or chloroforms or bacteria." The Baywatchers just monitor for water quality and the effects of nitrogen runoff into the bay. They do not test for swimming or fishing safety – that is left to the Boards of Health and harbormasters.

In one morning, Mr. Williams took three samples: one from an innermost point of Sippican Harbor, one at the outer Sippican Harbor, and another sample in between. These samples gave a quick "snapshot" of the health of the harbor that day, which just so happened to be calm day, a couple hours before high tide, with a gentle northeast wind.

A 2001-2009 Health Index Trend Analysis, made from eight seasons of collected data, shows that there has been a significant degradation in the bay's water quality. While the inner Sippican Harbor and Planting Island have always rated fair, each year they slip closer to a "poor" rating. The outer Sippican Harbor has gone from a "good" rating in 2001 to a "fair" rating in 2009. Other Tri-Town bay points, like Mattapoisett's Eel Pond and Marion's Hammett's Cove, are delineated in bright red: the water quality there is failing.

There are 120 volunteers working along the bay but Mr. Williams said that the program, which is one of the largest coastal monitoring programs in New England, still needs more volunteers, especially in Marion for the rest of the season.

All you need to volunteer is about an hour in the morning from 6:00 to 9:00 am and the willingness to learn. Everyone from retirees to parents who want a hands-on lesson for their children serve as volunteers.

All of the Baywatcher volunteers are essential in the Coalition's attempt to disseminate bay information for public and municipal use, which will hopefully result in bay improvement over time.

The Baywatchers program serves a multitude of purposes besides water monitoring. "It's also an education and outreach program," said Mr. Williams. "The more you get people involved, the more they'll do to help protect the bay."

Anyone interested in volunteering is encouraged to contact Tony Williams, Director of Monitoring Programs at 508-999-6363, ext. 203, or e-mail williams@savebuzzardsbay.org. Marion volunteers are most immediately needed, but everyone is welcome to volunteer if they are interested.

MIKE'S APPLIANCE
Sales and Service• *Experienced with all brands.*
Also available evenings, weekends and holidays
Mike Healy 508-748-2557

In addition to the dancing food and drinks, there will be a raffle, moonwalk and bake sale table. Last year's menu included fried and grilled scallops, fish and chips, clam chowder, hamburgers, hot dogs, clam cakes, linguica, french fries and littlenecks on the half shell, soda and water. Beer and wine will also be available at the party.

If you would like to contribute to the VFW or to support the Block Party and Dance, please contact the Napoli residence at 508-748-2799. If you would like to help by baking an item for the bake sale, please contact Ms. Napoli at the above number or Debbie Gonsalves at 508-748-1458. Any contribution or assistance would be greatly appreciated.

The Block Party initially started by former Selectman Joseph Zora as an end of summer party that was first held at Silvershell Beach over 30 years ago. The Party then moved to the Town Wharf for several years. After a hiatus, it was revived by the VFW as a way to get the people of Marion together at the end of summer and to provide funding for all of the good causes sponsored by the VFW. Come make one of Marion's best summer traditions one of your own. Bring family and friends to celebrate the special community that is Marion. All contributions are tax deductible. The rain date for this event is August 29.

Baywatcher Volunteers Needed

The Coalition of Buzzards Bay Baywatchers water-monitoring program is still seeking volunteers to help again this year!

Now in its 19th year, Baywatchers is Massachusetts' largest volunteer-based coastal water monitoring effort. From May through September, more than 100 dedicated volunteers help to monitor the health of Buzzards Bay by testing water samples in more than 30 harbors and coves from the Westport River to Woods Hole and the Elizabeth Islands.

A strong science background is not necessary. A good Baywatcher is someone who can consistently commit to one hour a week, between 6:00 to 9:00 am, from May to September. Baywatcher volunteers must be able to follow scientific instructions on how to test the water using the provided test kit and be agile enough to work on docks and piers along the water's edge.

All volunteer Baywatchers participate in a training session to learn the proper sampling techniques and receive a sampling test kit, a handbook of procedures/protocols, data sheets to record results, and a sampling schedule of the 22 sampling days. On the scheduled sampling date, every volunteer goes to their assigned water testing site and with more than 100 volunteers collecting and testing the water at the same time the results give a "snap-shot" of the entire Bay's water conditions. The data is used to track changes in Bay health throughout the summer months and from year to year.

To sign up, contact Tony Williams, Director of Monitoring Programs for the Coalition for Buzzards Bay at 508-999-6363 x203 or e-mail williams@savebuzzardsbay.org. Please provide a message that includes your name, phone number, email and contact mailing information.

Animal & Pet Food Supplies
Home & Garden Pest Control
Lawn Mower Repairs
Chainsaw & Trimmer Sales
**Now Available:* Mrs. Wages Pickling Spices
Country Hardware Inc.
632 Main Street, Acushnet, MA
508-995-4272
Closed Tuesday Only
DISCOVER MasterCard VISA AMEX

Lori Watkins, Massage Therapy

508-748-0721 • Marion MA

TriTown Happenings

Runner Kurt Thompson recharges with a bottle of water at the August 14, 2010 Rochester Road Race. Photo courtesy of Chuck Kantner.

The Azorean Maritime Heritage Society in New Bedford, MA is hosting about 70 people from the Azores in early September 2010 for the International Azorean Whaleboat Regatta with teams from USA, racing against teams from Pico and Faial. The 70 or so visitors from the Azores are being housed at the homes of the members of the Society in New Bedford, Dartmouth, Fairhaven, and Mattapoisett. Photo courtesy of Barbara Treban.

11-year-old Mary Roussell of Rochester put together an entertaining event that made a difference – she helped organize a recent walk for the Jimmy Fund and cancer research. On Saturday, August 14, a number of walkers did laps for loved ones around Onset Island in Wareham. The kids raised nearly $400 in that hour of walking. For more information or to contribute, call 877-738-1234. Photo courtesy of Kathy Borges.

Baywatchers program director Tony Williams of the Coalition for Buzzard's Bay displays the water sampling equipment used by the volunteers who collect water data at 30 points along Buzzard's Bay. Volunteers sample water to test oxygen saturation, clarity, temperature and more. Volunteers, especially in Marion, are needed and anyone can get involved. Contact Mr. Williams at 508-999-6363, ext. 203. Photo by Anne O'Brien-Kakley.

These photos and more are available online at www.wanderer.com

To learn more about the Baywatchers Program, go to http://www.savebuzzardsbay.org.

ORRHS Class of 1975 Reunion

Come share your memories, stories, accomplishments, trials and tribulations with the folks who "knew you back when…"

The 1975 Old Rochester High School Reunion will take place on Saturday, **September 11**, 2010 from 1:00 to 5:00 pm at the Mattapoisett Chowder House. The cost will be $22 per person. Please RSVP and send your check to: Susan Pina Reed, 24169 Matthew Place, Newhall, CA 91321. Include with your RSVP a note indicating who will be coming with you.

For more information, contact Ms. Reed at susanhasjoy@yahoo.com, or Tom Luiz at tom.luiz@hp.com. Bring your photos, old and new.

Rochester Country Fair News

• **EEE** – Given the severity of the EEE threat to our community, the Rochester Country Fair Committee is canceling the Town Ball Game, Woodsman Show and Block Dance/Bonfire. All other events will take place as scheduled.

• **Events** – The Rochester Country Fair will be celebrating its 11th Annual Celebration **August 21 and 22**. The Hillbilly-themed Fair is free to the public and features old-fashioned events for both the young and young at

GRAND RE-OPENING SPECIAL
Buy 1 Entree, Get 2nd at 1/2 Off*
Mon.-Wed., Dine-in Only • With this coupon
*of equal or lesser value, expires 8/30/10
tokyo
JAPANESE RESTAURANT
HIBACHI GRILL
SUSHI BAR
UNDER NEW MANAGEMENT & OWNERSHIP
New, Improved & Lower Priced Menu!!
Fri - Sun Lunch Specials 12-4pm
Sun 12-10, Mon-Thurs 4-10, Fri & Sat 11:30-11
508-758-3400
143 Fairhaven Rd, Rte 6 Mattapoisett

TROLLBEADS
THE ORIGINAL SINCE 1976
www.trollbeadsgallery.com
www.retiredtrollbeadsgallery.com

"Buzzard's Bay" Charm is available separately.
TrollbeadsUS.com
every story has a bead™
ROGERS
GALLERY
Come see our exclusive "Buzzards Bay" Trollbeads Bracelet!
Receive a free bracelet with the purchase of an upgraded clasp!
Route 6 Mattapoisett, MA 508 758-3641 Open Tues. - Sat. 9:30 to 5

The Big Bake

Michael Lamoureux of the American Legion Florence Eastman Post 220 called the August 8, 2010 clambake a "gigantic success". Close to 240 people came to enjoy an old-fashioned clambake with the Lions' Club, the Mattapoisett Boy Scout Troop 53, Mattapoisett firefighters, and the Firefighters Auxiliary Club all pitching in to help. Photos by Lynn Short.

These photos and more are available online at www.wanderer.com

GUARD OIL
Burner Service Available
508•992•3030
508•758•2OIL (2645) 508•748•1OIL (1645)
HOME HEATING OIL

Nancy Moore MSW, LICSW
Psychotherapist

P.O. Box 233
Marion, MA
Tel. 508-748-2331
Fax 508-748-3758

64 Industrial Park Road
Plymouth, MA 02360
Tel. 508-830-1630
Fax 508-830-0768

heart, live music entertainment and plenty of craft and food vendors.

On Saturday, August 21, Classic Car Enthusiasts may cruise on over to the Fair's car show which starts at 9:00 am for vehicle models 1972 and older.

Children's events rule the center arena with games starting on Saturday at 11:00 am. There is no pre-registration, but you will need to bring your own frog to participate in the Frog Race. Other events include a Rubber Chicken Toss, Sack, Wheel Barrel and Three-Legged Races and a Pie Eating Contest.

An Antique Tractor Pull will begin at 10:00 am while the Pie Baking Challenge takes place at 3:30 pm under the big tent. The Fair also boasts a large collection of Farm Tractors and military vehicles on display, a Junkyard Art Décor Photo Contest/Exhibit, as well as a Hub Cap Decorating Contest. All are on display the entire weekend.

On Sunday, a Hillbilly-themed parade will step off from the Dexter Lane Ball Field at 10:00 am sharp. A children's magic show by Skip Daniels will take place in the main arena at 12:30 pm followed by the Parade Awards at 1:15 pm. Both the Fiddle Contest and Stock Lawn Mower/Garden Tractor Pull will begin at 1:00 pm.

At 1:30 pm, a Strong Man Exhibition, featuring events such as tractor tire flipping, farmers walk, log press and loading medley, will take place in the main arena. A brief intermission of that event will host a Man vs. Food Contest. The Fair Committee's Tub Race will take place at 4:00 pm. A complete list of event start times and rules may be found on the Fair's website www.rochesterma.com.

EXPERIENCE THE SIMPLE ELEGANCE
Collyer's FRAME DESIGN
LOCAL ARTISAN GALLERY & CUSTOM FRAMING
OPEN MON-SAT 10-5
508.758.6600
AT THE ROPEWALK SHOPS, RT 6, MATTAPOISETT

Sippican Choral Society Seeks Singers

The Sippican Choral Society welcomes singers for its 2010 holiday concert, "Christmas Around the World". Rehearsals begin Monday, **September 13** and are held every Monday at 7:30 pm at the Mattapoisett Congregational Church's Reynaud Hall, 27 Church Street, Mattapoisett. New members are welcomed to join until **September 27**. Please arrive to your first rehearsal at least 15 minutes early to register. Semester dues are $35. Concert dates are Friday, December 3 and Sunday,

STRIDE RITE

Save 50% on Every 2nd Pair of Footwear (Excludes Merrell)
Save 20% on ALL Dance Products
Sale starts now until August 29, 2010
Save 50% on Every 2nd Pair of Footwear
Stride Rite
and
Simply Perfect
69-71 Alden Road, Fairhaven
508-992-5551
M-F 10-6, Sat 10-5, Sun. 12-5

Movie Review

Super Dude

By Rob Gonsalves
www.robsmovievault.com

Scott Pilgrim Vs. the World. **Starring Michael Cera and Mary Elizabeth Winstead. Directed by Edgar Wright. Running time: 112 minutes. MPAA rating: PG-13.**

It's too early to declare *Scott Pilgrim Vs. the World* my favorite movie of the year, but it may well be the most fun movie I'll see in 2010. And I'm not even that big a fan of the source material, Bryan Lee O'Malley's manga-flavored six-volume series of graphic novels. The comics are fine, often charming, a bit glib. The movie, directed by Edgar Wright (*Shaun of the Dead, Hot Fuzz*), is something else again, a glorious mutant built out of disreputable pop culture — old-school videogames, indie semi-punk rock, cheesy action flicks, melodramatic anime. It's everything your parents told you was a waste of time when you were a teenager, and unless you've turned into them, you should find it an exhilarating fantasia on a serious theme, or at least one that feels serious when you're young.

How many of us have had to deal with the spectres of the former partners of a new love interest? Scott Pilgrim (Michael Cera), a hapless Canadian slacker, must contend with seven of them. In order to win the hand of new girlfriend Ramona Flowers (Mary Elizabeth Winstead), Scott must do battle with the "Evil Exes" in a series of elaborately choreographed, videogame-inspired duels. Scott and his friends sit around a lot playing old console games or arcade games, so of course he sees this conflict through an 8-bit prism. The whole movie could be taken as the fever dream of an insecure Nintendo addict who's afraid he can't measure up to his beloved's past Romeos.

The visuals are astounding, but are never the tail wagging the dog; they're always grounded in Scott's feelings and his inner journey from an overgrown boy (he's 22) to a man. Michael Cera is a spot-on casting choice — I kept being amused by the fact that nearly every young woman in the movie has a deeper voice than he does. The danger is that the mass audience will peg *Scott Pilgrim* as just another Michael Cera movie where he mopes around limply and chinlessly, but he plays different notes here and shows what he can do with a character who actually has a goal. The whole cast is dead-on, actually, the best comics-to-movie match being Alison Pill as the perpetually annoyed Kim Pine, the drummer for Scott's terrible band Sex Bob-omb. ("Bob-omb" is a reference to the *Super Mario* series of games. I had to look that up; maybe you didn't.)

Edgar Wright first made a splash in Britain with the brilliant TV series *Spaced,* which augmented its vision of mundane slacker life with endless in-jokes about movies. *Scott Pilgrim* is cut from the same cloth, and given many times the budget of *Spaced,* Wright has room for playfulness that verges on epic. Sometimes the gags are achieved the old-fashioned way, such as the clever editing in a sequence with Scott and his 17-year-old girlfriend Knives Chau (Ellen Wong) carrying on a conversation in an ever-changing series of locales, or in possibly the funniest shot of shoelace-tying ever filmed. Older critics have grouched about the lighter-than-air pleasures of *Scott Pilgrim* (I'm 40 and I loved it), as if those critics' elders hadn't looked down their noses at the youth culture of the '60s and '70s that's held up as canonical today. *Scott Pilgrim* won't cross over to the mainstream or change the course of cinema (its true destiny will be as a cult flick on Blu-ray), but it will thoroughly satisfy the modest audience it's meant to satisfy.

• FLAGSHIP CINEMA 12 •
500 Kings Highway, New Bedford, MA
Movie Hotline: 508-985-3000
Call movie hotline for listings

• REGAL NICKOLDEON 5 •
742 Nathan Ellis Highway, N. Falmouth, MA
Movie Line: 1-800-326-3264, press 450#
Call movie hotline for listings

• FLAGSHIP CINEMA 8 •
39 Doty Street (Rte 58), Wareham, MA
Movie Hotline: 508-291-4100
Call Movie hotline for listings

December 5. For more information, e-mail: osuch1@aol.com or visit the Sippican Choral Society website at www.sippicanchoral.org.

Lizzie Borden at the Music Hall

The public is cordially invited to attend "Lizzie Borden: The Mystery Continues," sponsored by the Sippican Historical Society. This program will take place on Thursday, **August 19** at 7:00 pm at Marion's Music Hall. The evening will feature Mr. Christopher Daley in a one-hour in-depth retelling of the famous double homicide. Mr. Daley is a history teacher in the Silver Lake Regional School System in Kingston, and has been very active in history organizations throughout Plymouth County. He offers lectures on a variety of topics ranging from the Lincoln assassination to the Roaring Twenties to New England's haunted history. For the Borden case, Mr. Daley has utilized extensive research including archival materials, period newspapers and period photographs to create an entertaining, fascinating and informative presentation.

While many may know the ditty "Lizzie Borden took an ax…", few people know the actual facts of the case. Mr. Daley's presentation will include a striking description of the day's events leading up to and including the murders of Andrew and Abbie Borden, a recounting of the subsequent police investigation and analysis of the evidence, and a summary of the Grand Jury hearings and trial, using actual testimony and newspaper accounts to illuminate the proceedings. In the end, different theories on the murders will be set forth and the question of "Whodunit?" will be put to the audience for further discussion and conjecture.

The Lizzie Borden case has considerable ties to Marion. The week following the murders, Lizzie was scheduled to vacation in Marion with a group of women friends, at the summer cottage of Dr. Benjamin Jones Handy, father of Lizzie's close friend, Miss Louise Holmes Handy. Dr. Handy, a prominent Fall River physician, often allowed the use of his South Street property for his daughter's fishing expeditions. An accomplished angler, Lizzie had visited Marion many times for that purpose.

Leo's
CHEESE & WINE CELLAR

Artisanal Cheeses
Single Vineyard Wine
Platters • Baskets
Venda Pasta
Fresh Bread
Fri & Sat

Summer Hours
Tues.-Thurs. 12-7, Fri.-Sat. 10-7

www.leoscellar.com

Order Your Summer Platters

313 Wareham Rd (Rte 6) Marion • 508-500-4884

In fact, Lizzie's alibi for the time of the murders was that she was in the barn loft of her Fall River home, looking for sinkers for her upcoming fishing jaunt in Marion. Beyond the accused's ties to Marion, the accuser had them, as well. Josea Morrill Knowlton, prosecutor for the case, was actually a Marion resident. For many years, he and his wife, Sylvia Bassett Knowlton, rented the house at 294 Front Street. In 1900, the couple built a summer house at 283 Front Street, where he died in December of 1902. Known as Knowlton House, the building now serves as a dormitory for Tabor Academy. Daggett House (275 Front Street), also a Tabor dorm, was built in 1913 as a permanent residence for the then-widowed Mrs. Knowlton.

full service florist.garden shop.landscape design/build

Eden Landscapes
Florist & Garden Shop
Our Business is Creation
337 Wareham Road, Marion
508-748-0225

www.edenlandscapesfloristandgardenshop.com

Mark Your Calendar
End of Summer
SALE
Aug. 28 & 29

OLD COMPANY STORE

Hours: Tues.-Sat. 10-5:00, Sun. 11-4
5 Elm Street, Wareham (508) 291-7871
Across from Historic Tremont Nail
www.oldcompanystore.com

Super Crossword

I LOVE NEW YORK

ACROSS

1 — France
6 Literary genre
11 One of the Bushes
14 Unrefined
17 Chemical compound
18 More advanced
19 Basilica area
21 Paleozoic —
22 RYE
25 New Jersey fort
26 Where the buoys are
27 Article
28 To the point
29 Lightheaded
31 High-pitched instrument
32 Detective Vance
34 Delhi wrap
35 Mrs. Kramden
38 Zip, to Zola
39 Cyd of "Silk Stockings"
43 HARRISON
47 "— Doll" ('64 hit)
48 Food fish
49 Chaplin prop
50 Come up again
51 Go
53 Bikini half
54 Gratitude
56 One of the Hobbits
57 Murcia Mrs.
58 Wine word
61 Concerning
62 — -tzu
63 "The Godfather" director
67 TV's "Ensign —"
69 Downfall
73 Warmed up
74 Infant
76 Caustic stuff
77 Soprano Dal Monte
79 "Waking — Devine" ('98 film)
80 Slugger's stat
81 Let up
83 Coarse
85 Year, in Yucatan
86 "The Merry Widow" composer
87 Tendon
88 Composer Nino
92 "Martha the Mouth"
94 Altar answer
95 BUFFALO
98 Barge
100 All nerves
101 Public
102 Susa's locale
103 Actress Moorehead
105 Lot size
107 Symbol
109 Fancy fiddle
111 Like molasses
112 Wee one
115 Blazer part
116 ROCHESTER
121 — bind
122 Balder's dad
123 Willowy
124 '59 Marty Robbins hit
125 Cariou or Deighton
126 Prone
127 Stand out in the crowd
128 Use rollerblades

DOWN

1 Acknowledgment phrase
2 "Damn Yankees" siren
3 RCA competitor
4 Unit of loudness
5 Melpomene's sister
6 Believe
7 "Treasure Island" monogram
8 Commercials
9 Rendezvous
10 Synthetic fiber
11 Pantry stock
12 Duel tool
13 Youth org.
14 AUBURN
15 Parched
16 Like some buildup
17 Drivers' lics., e.g.
20 Painter Degas
23 Peg for Palmer
24 Buddy
30 Author Murdoch
31 Mid-size band
32 Devout
33 "Mein —" ("Cabaret" tune)
34 Wise guy?
35 Easy as —
36 Massari or Thompson
37 Singer Janis
38 Calculate
39 Seashore sidler
40 Devastation
41 Universally liked one?
42 Author LeShan
44 Pencil topper
45 Fellow
46 Inventor Howe
52 "The Time Machine" people
55 Sign of sanctity
56 Run in the wash
57 Mineral spring
58 Offspring
59 Likely to last?
60 TROY
64 Canada's capital
65 Crooner Collins
66 Find the sum
68 Ben — -Wan Kenobi
70 Lohengrin's love
71 Powers' portrayer
72 Cheap
75 "I — vacation!"
78 Carry out orders
82 "Cat on — Tin Roof"
83 '39 Wimbledon winner
84 Transmission setting
85 Pound sound
86 A roaring success?
87 Mean Marquis
89 Cockney's abode
90 Pitch
91 Cockpit fig.
93 Raison d' —
96 Woodstock performer
97 Connecticut city
99 It's played with a plectrum
103 Exist
104 Crystal of country
105 Pie — mode
106 Prepares pears
107 Sheep's shaker
108 Sarah — Jewett
109 Cut a cuticle
110 Nomad pad
111 Cartoonist Silverstein
112 "L' —, c'est moi"
113 — majesty
114 To and —
117 Periodontists' org.
118 Catchall abbr.
119 — Guevara
120 No. cruncher

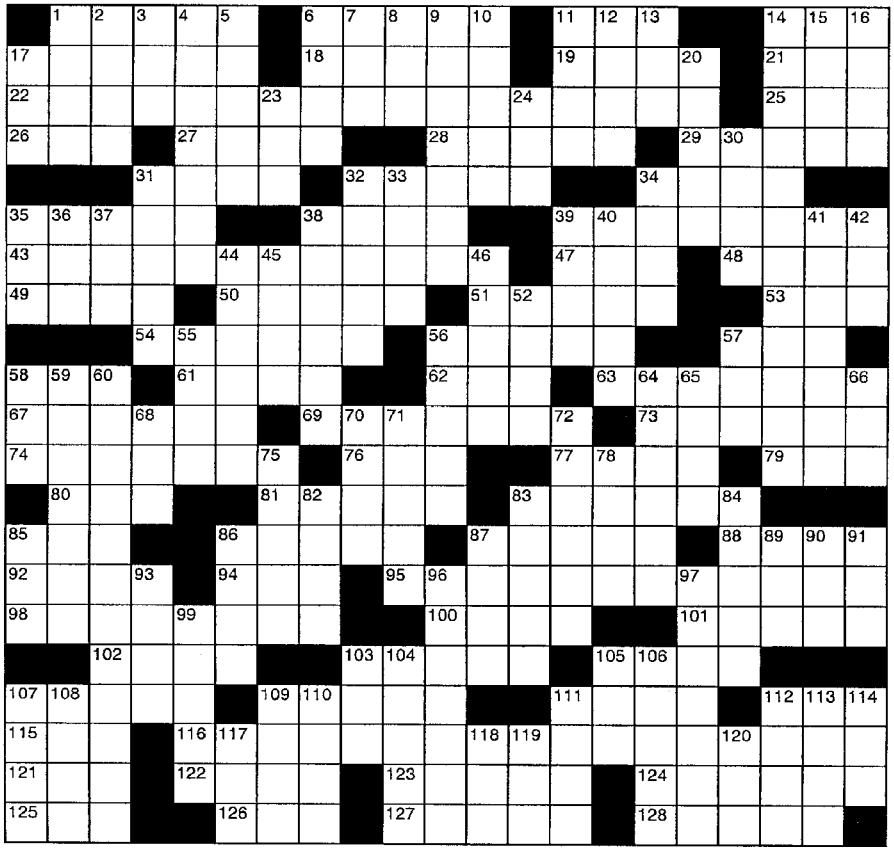

© 2010 King Features Synd., Inc. All rights reserved

SALOME'S STARS

ARIES (March 21 to April 19) A previous misunderstanding continues to taint the atmosphere to some extent in the early part of the week. But cooler heads prevail, and the situation eases by week's end.

TAURUS (April 20 to May 20) While the artistic aspect of the Divine Bovine is well-served this week, that practical side is also getting the sort of recognition that could lead to a new and well-deserved opportunity.

GEMINI (May 21 to June 20) With home-related matters taking on more importance this week, now could be the time to make some long-deferred purchases. But shop carefully for the best quality at the best price.

CANCER (June 21 to July 22) Congratulations. While that family problem might still rankle, it should be easing thanks to your efforts to calm the waters. Also, a workplace situation seems to be moving in your favor.

LEO (July 23 to August 22) The Big Cat's energy levels should be rather high these days, and you might do well to tackle any tasks that still need doing. This will clear the way for those upcoming projects.

VIRGO (August 23 to September 22) Someone's criticism might not be as negative as you perceive. Actually, it could be helpful. Discuss the matter with your critic, and you both could learn something valuable.

LIBRA (September 23 to October 22) A business matter could cause some friction among your colleagues. But once again, that logical mind of yours comes to the rescue. And the sooner it does, the better!

SCORPIO (October 23 to November 21) There might still be some heated temper flare-ups out there. But your sensible self should advise you to stay out of these situations until things cool down and calm is restored.

SAGITTARIUS (November 22 to December 21) Changing your mind could be the right thing to do if you can't resolve your doubts. You might want to discuss the matter with someone whose advice you trust.

CAPRICORN (December 22 to January 19) The Sea Goat's merrier side dominates this week, and this means that, despite your usual busy schedule, you'll be able to squeeze in parties and all sorts of fabulous fun times.

AQUARIUS (January 20 to February 18) An educational opportunity could lead to something other than what you had planned. But keep an open mind, and before you decide to turn it down, check it out.

PISCES (February 19 to March 20) The Piscean wit and wisdom helps you work through a situation that might have been accidentally or even deliberately obscured. What you unravel could prove to be very revealing.

BORN THIS WEEK: Loyalty is important to you. You demand it, but you also give it generously and lovingly.

(c) 2010 King Features Synd., Inc.

POWER WASHING
Cleans all types of siding and shingles
also specializing in siding and shingle replacement
Free estimates • Insured
Michael Clancy 508-758-4392

"Lizzie Borden: The Mystery Continues" will be presented free of charge, though contributions are always welcome. Light refreshments will be served. For more information, contact the Sippican Historical Society at 508-748-1116.

Old Rochester Farmers' Market

"A perfect summer day is when the sun is shining, the breeze is blowing, the birds are singing, and the lawn mower is broken." -James Dent.

Come join the community for a perfect summer day at the Farmers' Market. Bring along your reuseable shopping bag, and fill it up with the wonderful produce the market abounds with.

Participating in the market are a variety of vendors to bring you the best of what the area has to offer. There will be local vegetable farm vendors, bakers, local artisans and skin care product vendors.

The Old Rochester Farmers' Market is located on the lawn of Old Rochester Regional Junior High School, and takes place on Tuesdays from 3:00 to 7:00 pm. **Please note: Due to the EEE risk, the market will be closing, per the Board of Health, at 6:00 pm until further notice.**

Mattapoisett Town Clerk News

• **State Primary** – The Massachusetts State Primary is scheduled for **September 14**, 2010. The polls are located at Old Hammondtown School and are open from 7:00 am to 8:00 pm. Absentee ballots are available for anyone who is unable to cast their vote in person on election day. Please call the office at 508-758-4103 ext 2 if you have any questions or concerns.

• **Voter Registration Session** – A special voter registration session will be held on Wednesday **August 25**, 2010. The office will be open until 8:00 pm for registration

Eastover Farm
508-763-4480
Open Seven days
10am-6pm
265 Mary's Pond Road
Rochester, MA
Wagon Rides
Parties
www.eastoverfarm.co
Native Butter and Sugar Corn
Native Vegetables
Fruit
Steamed hot dogs
Ice Cream
Baked Goods
Gifts
Crafts
Jams
Preserves
Candy
Honey
Maple Syrup

Fall Arriving Daily
Fantastic Deliveries from
Free People • Velvet • LA Made

Summer Clearance Sale Continues

CONTRARY
Wholly Different Fashion

Tues.-Sat. 10-5
Thurs. nights 'til 8pm

92 North Street, Mattapoisett (508) 758 4800

LEGAL NOTICES

LEGAL NOTICE
TOWN OF MATTAPOISETT
PLANNING BOARD
Please be advised that on Monday, August 2, 2010 the Mattapoisett Planning Board voted to rescind the previous Planning Board vote to close the Public Hearing for a Definitive Subdivision Plan to be known as "Pine Island Estates" submitted by Timothy M. & Greta C. Fox.
The Public Hearing will be re-opened for public comment on September 20, 2010 at 7:00 PM in the main conference room at the Town Hall.
The proposed development is formerly the southwesterly portion of the 2 Pine Island Road property and is further identified as a portion of Lot #4 on Mattapoisett Assessors Map #5. Revised Plans are available for viewing at the Planning Board Office at Town Hall, 16 Main Street, Mattapoisett. The Planning Board office phone number is 508-758-4100 ext. 215.
Planning Board 08/12, 08/19

LEGAL NOTICE
TOWN OF MARION
BOARD OF SELECTMEN
UNDERGROUND FUEL STORAGE
The Marion Board of Selectmen will hold a public hearing on a request from Cumberland Farms, Inc. for increased underground fuel storage at 406 Wareham Street, Assessors' Plan 13, lot 22A. The hearing will be held on Tuesday, September 7, 2010 at 7:15 PM. The requested increase is from 24,000 gallons to 40,000 gallons.
Roger Blanchette, Chairman 08/19

LEGAL NOTICE
TOWN OF MATTAPOISETT
CONSERVATION COMMISSION
The Mattapoisett Conservation Commission will hold a Public Hearing on Monday, September 13, 2010 at 6:30 PM in the Mattapoisett Town Hall on a Notice of Intent submitted by Brandt Island Realty Trust. The proposed project is grading and excavation associated with the construction of a single-family home within 100 feet of a B.V.W. The project is located at Brandt Point Village, Mattapoisett and is further identified as Lot 18 (Subdivision Lot 39) on Assessor Map 13.
Conservation Commission 08/19

Tri-Town Police Logs

MARION

Log highlights August 8-August 14

•Water St. – Suspicious activity/arrest
•Point Rd. – Larceny/past
•Clark St. – Animal complaint
•Main St – General service
•Front St. – Parking violation
•Planting Island Rd – Parking violation
•Front St – Disturbance/family/arrest
•Riverview Ln – Medical emergency
•County Rd – Fire alarm
•Front St – Motor vehicle stop/arrest
•Point Rd – General offense
•Cove St – vandalism/past
•Moorings – Fraud
•Delano Rd – Paper service
•Spring St – Disturbance
•East Ave – Abandoned 911 call
•Inland Rd – Motor vehicle stop
•Bay Rd – paper service
•Mill St – Medical emergency
•Spring St – Animal complaint
•Spring St – Message delivery
•Point Rd – Noise complaint
•County Rd – MVA/injury
•County Rd – Noise complaint
•Cross Neck Rd – Medical emergency
•Sparrow Ln – Animal complaint
•Pinewood Dr – General service
•Stoney Run Ln - Lockout
•East Ave – MVA/property
•Creek Rd – MVA/property

MATTAPOISETT

Log highlights August 8-August 14

•Aucoot Rd – MV violations
•Park St – Animal control
•Waterman St – Ambulance request
•Cathaway Ln – Medical assist
•Hammond St – Disturbance
•Winter Hill Rd – MV violations
•Mattapoisett Neck Rd – Animal control
•Reservation Rd – larceny/forgery/fraud
•Crystal Spring Rd – Alarm, burglar
•North St – Disabled MV
•Brandt Island Rd – MV violations
•Alderberry Ln – General service
•Oliver's Ln – General service
•North St – MV general
•County Rd – Ambulance request
•Martin Ave – General service
•Old Brandt Island Rd – Suspicious motor vehicle
•Cove St – Shellfish violation
•Mattakiset Rd – Fire, structure
•Pico Beach Rd – Vandalism
•Angelica Ave – Officer wanted
•North St – Fire, other
•Fairhaven Rd – Intoxicated party
•Pico Beach Rd – Vandalism
•County Rd – MV crash/hit & run
•Ned's Pont Rd – Suspicious person
•Church St Ext – Health/welfare
•Deep Woods Dr – Alarm, burglar
•County Rd – Disturbance
•Marion Rd – Domestic disturbance

ROCHESTER

Log highlights August 8-August 15

•Dexter Ln – general service
•County Rd – Alarm, fire
•Mattapoisett Rd – Suspicious MV
•Jason's Ln – Investigation
•Bishop Rd – General services
•Vaughn Hill Rd – Motor vehicle stop
•North Ave – Animal control
•Walnut Plain Rd – Fire, other
•Marion Rd – Complaint
•Alley Rd – Officer wanted
•Neck Rd – Animal control
•Mendell Rd – Lockout
•Cushman Rd – Utilities
•Snipatuit Rd – B & E/past
New Bedford Rd – Motor vehicle stop
•Mayflower Rd – Alarm, burglar
•Marion Rd – Erratic operation
•Neck Rd – Alarm, burglar
•Rounseville Rd – Ambulance request
•Shadow Farm Ln – Animal control
•Braley Hill Rd – General service
•Bassett St – Fire, other
•Dexter Ln – General services
•County Rd – Motor vehicle stop
•Mattapoisett Rd – Erratic operation
•Pauline's way – General service
•Boxturtle Rd – Suspicious MV
•Stevens Rd – Motor vehicle stop
•New Bedford Rd - vandalism
•Stevens Rd – B & E motor vehicle

Tri-Town Heating Oil
✔ Local & Reliable
✔ Low Price
✔ Oil Burner Service 24-7
508-758-4410

purposes. This session is for anyone who is not yet a registered voter and would like to be able to vote in the September primary.

• **Late Dog License Letters** have been mailed. There is a $10 late fee in effect. If you have not yet licensed your dog please do so as soon as possible. The fee for a spayed or neutered dog is $17 and for a male or female not neutered the fee is $20. Rabies must be up to date and on file in the Clerk's office. If you have any questions please call the office at 508-758-4103 ext. 2

• **Mooring Inspections** – If your mooring number is between 500 and 912 you should be receiving a mooring inspection letter this week. Mooring inspections are done on a three-year cycle. The mooring inspection must be on file in the Town Clerk's office before payment will be accepted for the 2011 season.

Massachusetts Veterans' Benefits

• **Chapter 115 Benefits** – The Commonwealth of Massachusetts is the only state in the Union that has made a provision by state law to provide veterans in need of financial assistance with food, housing, clothing, employment and burial assistance. Veterans and widows may qualify for a "medical only" budget if their income is below federal poverty level; single: $1,805 per month, married: $2,428 per month.

For further information, please contact the Veteran Service Office for the Towns of Mattapoisett and

HATHAWAY'S
LAWN & YARD CARE
Noah Hathaway
140 Snipatuit Road
Rochester, MA 02770
Office: 774-849-5138
Landscaping
Weekly Lawn Maintenance
Loader Services
Fertilization Programs
Deliveries
Materials Available
Commercial - Residential - Insured

Charles H. Duponte
Landscape Design & Nursery
508-758-6508
From professional pruning to designer patios, walls and gardens...
Celebrating 99 years in the landscaping business!

We'll keep your "smart casual" and "professional office" looks fresh and clean.
"Community Oriented" -USA Today

Mayhew's Valet Cleaners
"A Full Service Dry Cleaning Co."
3 convenient locations to serve you.
32 County Road, Mattapoisett 758-4272
4 Corners Marion 748-2353
2076 Acushnet Ave. New Bedford 995-4413
Summer Hours
Mon.-Fri. 7:30-7, Sat. 8-1

CLASSIFIED ADVERTISEMENTS

RNs & LPNs for Private Duty Nursing Care
10 yr/old in Kingston w/GT; TH 7am-3pm
10 yr/old in Forestdale w/CVL; days & evenings
6 yr/old in Marion w/vent & trach; all shifts
Family Lives (508) 475-0493

Rochester Yard Sale

Saturday, August 21 9-2 pm (raindate Aug. 22)
23 Bennett Road, Rochester
Several families together for one big sale! Something for everyone. Lots of toys.

SANDPIPER INTERIORS
CUSTOM WINDOW TREATMENTS
Drapes, Roman Shades, Balloons
Designer Valances and more...
HUNTER DOUGLAS BLINDS
DESIGNER FABRICS & TRIMS
Call Jeannette Mello 508-758-4847

SLASH/BURN FIREWOOD
Oak-Maple-Birch 16"-24" length
Dry or Green. Call Ed 508-981-5214

Small apt in Mattapoisett Village home. Furnished (or not). Avail Sept 1. $695 includes heat. 508-725-7283. No pets.

SMALL JOBS
Drywall, Plaster, Masonry, Tile.
Tom DeCosta 508-789-7543 Lic/Ins

ST. JUDE'S NOVENA May the Sacred Heart of Jesus be adored, glorified, loved and preserved throughout the world now and forever. Sacred Heart of Jesus, pray for us. St. Jude, worker of miracles, pray for us. St. Jude, helper of the hopeless, pray for us. Say this prayer 9 times a day. By the 8th day your prayer will be answered. Say it for 9 days. It has never been known to fail. Publication must be promised. Thank You, St. Jude. J.F.C.

Storage for everyone at
HIGH STREET MINI STORAGE
Sizes 5' x 10' to 10' x 30'
ASK ABOUT OUR FREE MONTH PLAN Call
508-763-8990

STORAGE SPACE MARION
CARS,BOATS,FURNITURE, MISC. SECURE LONG AND SHORT TERM. BEST PRICE AROUND. SIZES VARY, CONVENIENT AND EASY ACCESS 508-230-4567

Subaru Impreza 2.5i 2008
Black, 4Dr., Excellent Condition
Meticulously maintained at Somerset Subaru.
A/C, AWD, Fabric Seats, 44,000 miles
Firm $12,500.00 Call 508-642-3729

WINTER RENTAL - MATTAPOISETT
2 bdrm furnished contemporary w/ decks, covered parking, large master bdrm w/ water view. Crescent Beach. $750/mo. plus util. 978-664-1655 weekdays, 978-604-5578 weekends.
No smoking. No pets.

SUPREME CLEANING SERVICE
You'll Have the Cleanest House
in Town at Rates YOU Can Afford!
Nancy 508-644-3404

CLASSIFIED ADVERTISEMENTS

The corn is finally in! And worth the wait. Everything is blooming and growing. We're having so much fun. Taste for yourself the freshness of the season. Sunflowers, tomatoes, zucchini, squash, herbs, jams, jellies. Let us share with you the fruits of our labors. Farm stand open daily dawn to dusk. **Spring Meadow Farm** 109 Marion Rd, Mattapoisett. 508-758-2678

TOM'S LANDSCAPING
Lawn Care & Maintenance
Mulching, Planting, Pruning
Clean Ups 508-789-6388

Two Men and a Dump Truck available for cleaning out yards, houses, barns, attics. Transfer station runs, etc. Hedge and Tree Trimming
Call (508) 992-4021. Insured.

WALEGA LANDSCAPING
20 years in business, competitive rates,
Bobcat service, stone & shell driveways,
tree work & lawn maintenance.
508-758-4509

WANTED TO BUY
Old farm & garden tractors & attachments
Louie 508-997-0423

Water Street Realtors
www.waterstreetrealtors.com
508-758-9731
YEAR ROUND
Fairhaven, 3br house, off street parking, new kitchen. Avail 9/1. $1100/mo
WINTER RENTALS
MATTAPOISETT
Crescent Beach, small 2 br cottage, avail Sept-June $750/mo 9/15-5/15
Pico Beach waterfront, 4 sm br, 1 ba, washer/dryer, $750/mo 9/1-6/1
Pease Point Cape w/3 bdrm, 2 full baths, large private yard, parking, garage. $1000/mo.
FAIRHAVEN
2 br home, 1 bath, dining/living room $950

We Load 6 cu.yd Container and We Dump It
Very Reasonable. Call for details
Call Sheascapes Services 508-748-1391

WHEEL CHAIR RAMP
Wooden, code compliant, modular design, easily installed. Ramp length 12',Overall height 18".
Call 508 758 4464

Window Washing-Heavy Cleans-SUMMER HOME closings-WEEKLY-BIwkly-Construction-W/W carpet 3rooms/$99, Dhurries, Upholstery specials 2/$99, Boats detailed in water,RENTAL Turnovers,wash-dry-fold svc, RATES START AT $50.00. TRUST SOMEONE YOU KNOW. BONDED-INSURED. Servicing our community since 1982. execumaid.com CREDIT CARDS ACCEPTED. 508-758-9027 or 800-464-8887

Winter Rental -- Cozy Harbor Beach cottage. 5 room, 2 bedroom, 1 bath, fully furnished, immaculate cottage with large yard. $695.00/ month. 1st and Security. NO smokers. NO pets. Call 508 801 1397 for more information.

CLASSIFIED ADVERTISEMENTS

Winter Rental - Marion Waterfront
Converse Point 3 BRs, 2 baths, Sept to June
Furnished $1200/mo + utilities 978-263-0199

Winter Rental Marion Village
No pets. 2+ bedrooms. Washer/dryer. 617-723-0410 $875/mo.

WINTER RENTAL Mattapoisett. Beachfront, modern, well maintained. Great views. 1br. Avail 9/7-5/31/11 $750. 508-728-8971 Callahan RE

Winter Rental
Mattapoisett Waterfront
9 BR, 3 BA, Ned's Point, lg priv back yard, priv beach, fully furnished. No smoking. Sorry-no pets. $1500/mo. Ave util $500/mo (cable,internet,gas,elec). Available 9/15/10-5/15/11. 610-613-8221 or ericmagz@verizon.net. Visit www.homeaway.com/vacation-rental/p293876

WINTER WATCH PROGRAM
Residential Property Management
HOMECARE
DESIGN & PROPERTY MANAGEMENT
Serving the tri-town for over 25 years!
Craig M. Mechler
homecaredpm@verizon.net
508-758-2986

YARD SALE: 4 Tallman St, Mattapoisett (just over Fhvn line) Saturday Aug 21 from 8 to 1. Furn, Antique items, purses, shoes, clothes (ladies & girls), jewelry, dishwasher, micro/conv. over range & under counter, HH items, Lil Tykes outside toys, toys, Boyd's Bears, lots of books separated by author, collectibles & more

---

YARD SALE Saturday August 21 from 9-2
273 Wareham Road, Marion
ONE DAY ONLY, no early birds please

YARD SALE
Saturday August 21, 9AM-3PM
Water & Barstow St.
Mattapoisett

Year Round Rental Mattapoisett. 3 bdrm ranch, garage, steps to beach, waterviews. Great location. No pets. $1400/mo. 508-758-8088

Year-Round Rental in Marion Village.
4 bedroom, 3 bath home on Front Street, just steps from Tabor and local shops. Available September. For more information please call 774.526.0471.

Year-Round Rental in Mattapoisett Beach Community. Cozy cottage with 2 bedrooms, 1 bath. Just steps from association beach. First, last, security required. Available immediately for $1,000 per month.
Call (508) 748-0200

YOUR HOUSEKEEPER
Residential, Cottage, and Office Cleaning
Bonded and Insured
508-207-6362 or 508-994-2711

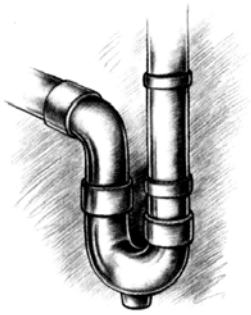

Gordon Plumbing and Heating
EDMUND L. GORDON

774-849-2214

508-758-3158
EdGordon12@ComCast.Net

PO Box 729
Mattapoisett, MA 02739

Master Plumber License #12424

Rochester at 508-758-4110, ext. 212.

• **How to Display Your Flag** – It is the universal custom to display the flag only from sunrise to sunset on buildings and on stationary flagstaffs in the open. However, when a patriotic effect is desired, the flag may be displayed 24-hours a day if properly illuminated during the hours of darkness. When displayed either horizontally or vertically against a wall, the union (or blue field) should be to the observer's left. When displayed in a window, the flag should be the same way, with the union to the left of the observer in the street. No other flag or pennant should be placed above or, if on the same level, to the right of the flag of the United States of America, except during church services conducted by naval chaplains

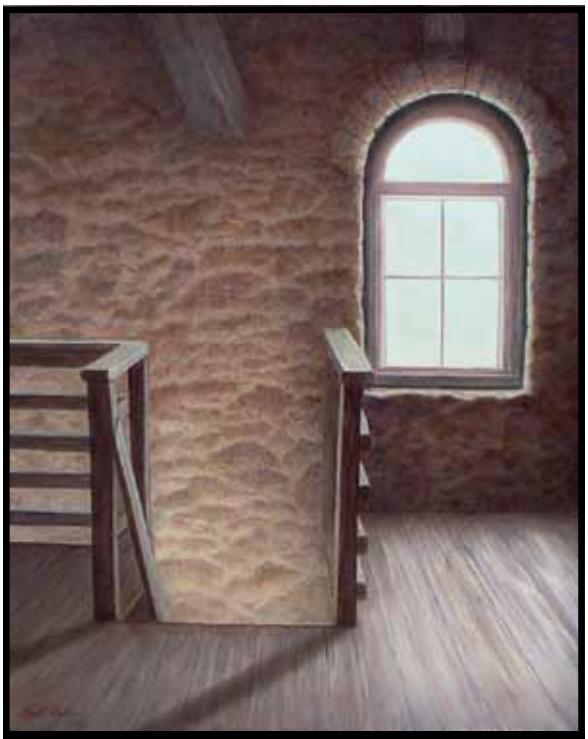

"Ambiance" Fort St. Loft, Fairhaven

ROBERTDUFF.COM
508 993 3200 *online gallery*

Recent Works on Exhibit at Rogers Gallery, Mattapoisett

CLASSIFIED ADVERTISEMENTS

Moving? Two men and clean enclosed truck for hire. Licensed and insured local and long distance moving. $85./hr. D.P.U. #29374.
(508)992-4021 or cell 508-525-0248

MY NAME IS DALE. I AM 38. I WOULD LIKE TO MEET A MAN INTERESTED IN A SERIOUS RELATIONSHIP LEADING TO MARRIAGE. PLEASE CALL ME BETWEEN 6:00 PM - 10:00 PM
TEL: 011639228476330
0R E-MAIL ME:
DALE_LEPITEN@YAHOO.COM.PH

NEAR STORYLAND NORDIC VILLAGE RESORT,Jackson NH rent from owner 2BR luxury penthouse sleeps up to 10 $1000 wk or$150 day plus tax,maid fee,heated pools yr.rd 508-542-0044

NEED a CANINE GOOD CITIZEN (CGC) CERTIFICATE for your homeowner's insurance?
MAKE YOUR DOG A BETTER PET & TRAIN FOR YOUR CGC!
at Plymouth County Canine Club's next 8 week beginner session starting Friday, September 3 with trainer Ed Dupont at the Rochester Grange. Classes are limited, so call for information and to reserve space. 508-763-8471. Drop-in advance classes at 8PM

Need a electrician? Call Eric Cordeiro, free estimates, reasonable rates, no job to small or big, Also do old & existing wiring jobs. 24 hr service 1 508 995 4496

NEED JUST A LITTLE HELP?
Shopping, Laundry, Light Housekeeping
Cooking, Scrabble, etc. An extra pair of hands, just a few hours here & there.
Call Tina 508-748-3705
Happy, Patient, Affordable

RED CEDAR shingles for sale-3/4 bundle for siding - new - $40. 508-758-6036

New twin bed with frame $75.00
508-748-2493

Office Manager, 20 hours/4 days, for Unitarian Universalist Church, Fairhaven. Professional, well-organized, self-starter, personable, flexible, computer-competent individual to work cooperatively with staff and church leaders. Respectful work environment. All inquiries to: officeuufhvn@aol.com

---

CLASSIFIED ADVERTISEMENTS

OPEN HOUSE-8/21 SAT 12-2PM
8 Winnatuxett Beach Rd. Mattapoisett
4BR 3BA Expanded Cape w/ beach rights
NEW PRICE $610,000
Offered by Martin Real Estate
(781) 589-7164

PACHECO'S LANDSCAPING
Lawn/Weekly Maintenance, Bobcat Service, Dump Trips, Spring Cleanup. 508-717-5126

PAINTING & PAPERING-32 Yrs Exp.Insured Int. Ext, Stain, Powerwash, Cabinet & Floor Recoating- Free Est-Insured- Mike @508-992-9196

PAINTING: Interior/Exterior
Powerwashing - Wallpaper Removal
Professional, Reasonable, Reliable, Ref's
10 yrs exp. No Job Too Small 774-451-7113

PAINTING PLUS!
Carpentry & Trim & Sidewall Repair
Interior & Exterior Painting
38 yrs experience. Lic.
Call Paul at 508-667-5632

PAWS Pet and Home Care Sitting: Dog walking, play time, supervised feedings, overnights stays, medication adm, light home care and much more. Contact Cody Finnerty 508-742-5461

Penny Pinchers Exchange
Shop & Save $$$$
August Sale Everything In Store 1/2 OFF
BAG SALE: Sat Aug 28 1st bag $3, 2nd bag Free
39 Main St, Marion Village Wed 10-4 - Sat 10-1

PETER M. O'DONNELL ROOFING & SIDING
Vinyl Siding-Gutters-Cedar Shingles
Aluminum Trim-Windows-Doors
Licensed-Insured-Free Estimates-Over 35 yrs exp.
Lic #037601 Call 508-758-9682

PETERS BROS. PAINTING
Interior & Exterior, Powerwashing, 30 yrs exp.
FREE ESTIMATES Call John 508-951-7836

Rent-A-Sitter Network: Reasonable, Responsible, Reliable Sitters. Days, Evenings, Weekends & Overnights. Contact Aryanna Taylor 508-742-7721

Retiree seeks to drive truck or van.
Excellent driving record.
508-990-1946 or 508-264-4258

CLASSIFIED ADVERTISEMENTS

Portable Air Conditioner, 9000BTU.
Like New. Asking $125;
Delta Industrial Scroll Saw 24 inch depth. Includes 50+ extra blades, stand and bench. Asking $125.
Call 774-849-5190

Preschool/Child Care Registration
Circle of Friends
Early Learning Center
Now enrolling for Fall
Large Family Child Care 508-763-5797
Lic. #2074798

Reasonable Rent Angelica Pt.
Sept to June 1. Looking for a place to think, re-evaluate your direction, write, read, study, & enjoy the changing water views of mother nature? 1 bedroom, den, w&d. Sorry, no pets or smoking.
301-237-5219 / 301-831-8658

---

rentalsmattapoisett.com
YEAR ROUND: small 2 br house Matttapoisett Center. Avail Oct 1, $1300/mo and a 3 br 2 ba house, country setting, avail Sept 2010. $1600/mo.
508-758-2669

R&L LANDSCAPING
WILL BEAT MOST PRICES ON WEEKLY BI-WEEKLY LAWNS
NO JOB TOO BIG OR SMALL PLEASE CALL FOR FREE ESTIMATE
508-509-2132

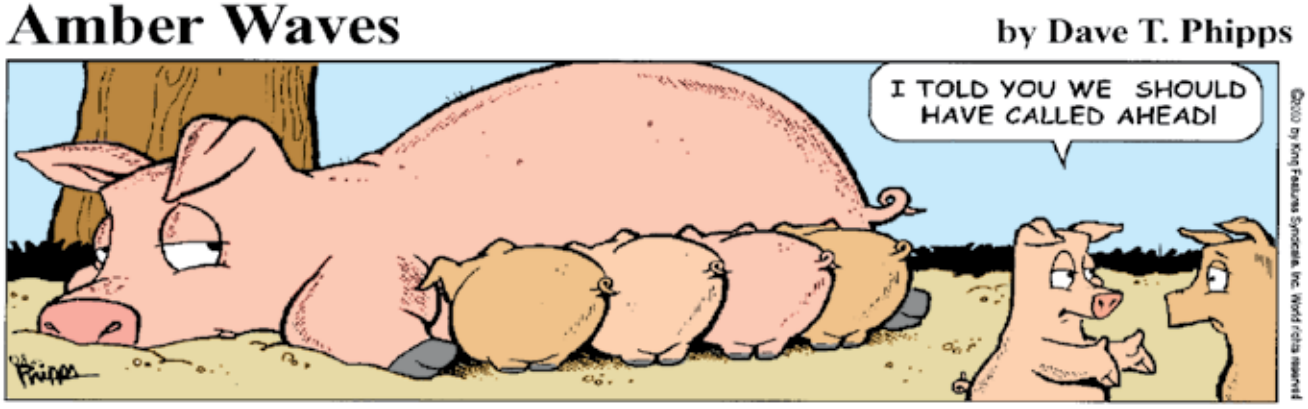

be truly amazing.
Imagine...
venturing on a journey of self-discovery.
Kumon Math and Reading uses a proven method to nurture achievement and help your child perform beyond expectations.
Call to schedule a FREE placement test!
KUMON OF DARTMOUTH
508-994-9494
102 State Rd., North Dartmouth, MA 02747
KUMON
MATH. READING. SUCCESS.
877-586-6671
www.kumon.com

Always in Bloom Flower Shoppe
A Distinctively Different Flower Shop
454 Wareham Road, Rte 6, Marion
508-748-1777
Jane W. Dolan, Sharon J. Monteiro
Open Mon-Fri 9-5:30 Sat 9-3:00

at sea and for personnel of the Navy, when the church pennant may be flown above the flag. These tips are brought to you from the Office of Veterans' Services for Mattapoisett and Rochester.

Mattapoisett Heritage Days

• **Postponement of Heritage Days Weekend** – The Heritage Days Weekend has been postponed until the weekend of **September 17, 18 and 19** because of the EEE public health threat and the Board of Health's closing of Mattapoisett parks and beaches.

The 2010 Mattapoisett Heritage Days Committee welcomes you to join the community in a weekend of family fun and sharing! Explore Mattapoisett's Heritage of Industry and Farming. Participate in a wide variety of events and activities designed for all ages, **September 17-19**.

Friday, September 17:

• The **Great American Cookout and Classic Car Show** will take place at Shipyard Park at 5:30 pm. It's becoming a tradition! Listen to old-time favorite cruise music while enjoying a traditional cookout supper with all the fixings at a great family price! After you are done eating, stroll through the park and check out the beautiful classic cars on display. Admission: $8 for adults, $5 for children.

Saturday, September 18:

• The **Kids Village Stroll** will begin at the Center

Notes to self:
20 Years
Join us in celebrating 20 years as your premier neighborhood Shipping/Business service center. Whether you know us as Mail Boxes Etc. or The UPS Store, we invite you to stop by for 20 days of specials or just visiting with old friends!
And as always, thanks for letting us take care of all your business and personal needs
The UPS Store/Fairhaven Crew
Cathy Manahan, Suzanne, Kristine, Sarah & Taylor
Date: 8/1/2010 - 8/21/2010
Time: 8:30a-6:30p - M-F 9a-5p Saturday
*Closed Sunday
Location: The UPS Store Fairhaven
F.Y.I. Only The UPS Store has UPS Shipping Rates
Name The UPS Store
Street Address 16 Sconticut Neck Road
City Fairhaven State MA ZIP Code 02719
Store Phone 508-994-0505 E-Mail Store1443@theupsstore.com
20% off UPS Air Services
Buy 500 Copies Get 500 FREE
20% off Packing Service & Supplies
20 % off Color Printing
PLUS Daily Specials!
The UPS Store
*This offer cannot be combined with any other offers/promotions or discounts. Valid 8/1/2010-8/21/2010

CLASSIFIED ADVERTISEMENTS

Lawn Service
Clean Ups - Dump Trips - Mulch
Heavy brush cutting, chain saw
Jonathan 508-758-3347
Cell 508-287-4824

LOCAL HAY
1st Cut $3.50/bale - 2nd Cut $4.50/bale
Call 508-996-8462 after 6pm

Looking for Vintage or Antique Firearms, militaria, hunting, BB guns for personel collection. I have a federal collectors license. Please email pjmmarine@comcast.net or call 774-451-7172.

LOW DUST TO NO DUST
FLOOR SANDING
Truck mounted vacuum gets the dust.
Wood floors, installed, sanded and finished.
Russell Browne 508-763-4459

MAKE A PERMANENT INVESTMENT IN YOURSELF with PERMANENT MAKE-UP BY ABOUT FACE.
WAKE-UP with MAKE-UP every day!
By appointment only. 508-295-4322.
FREE CONSULT. Gift Certificates Available

Malibu Pilates Chair
As seen on TV
includes 3 instruction videos
$100.00
Also...aerobic step w/ adjustable height $10.00
508-728-0179

MARION
4 Remarkable Winter Rentals
4/5 BR, 9 room spacious home in Piney Point.
3BR, on outer harbor, wrap around deck.
3BR, on estate w/ beach & dock.
2+BR, Village, brand new sun filled.
All for just $1200.
Seaside gem, 1+BR,$850.
Village 1BR, garage apt, $700.

FOR SALE
Marion waterfront, 3BR,2BA contemporary w/ skylights, wrap around decks, w/ super views of the Weweantic River.This 2+acre gem is only $379,000.

Race Real Estate- 508-748-0479 www.racereonline.com

Marion House for Rent: Located in Marion Village, 2.5 beds, 1 bathroom, big kitchen, nice yard. Available September 1, 2010 to June 1, 2011. Rent is $850.00 per month. Please call Mark at 720-480-7913 if interested.

MARION HOUSE FOR RENT

Charming 3 bedroom, 2 bath, 2 fireplaces cape Main St, Marion for year round rental. $1600/mos contact mbrowne@partners.org; 617-939-4139, 617-738-9546

Marion Village Apartment - Large 1 BR w/ study, available immediately. 1 year lease. Hardwood floors. Clean. $950/mo. No smoking, no pets. (508) 965-1870 see details at www.cicrealty.com

---

CLASSIFIED ADVERTISEMENTS

MARION VILLAGE
PROFESSIONAL OFFICE SPACE
FOR RENT 900 sq.ft. $875 per/mo **MATTAPOISETT OFFICE SPACE**
500 sq ft. $600 per/mo.
or 600 sq.ft. $725 per/mo.
FISHER & ROCHA INC. 508-758-6738

Marion Winter Beach Rental
August 22 2010 thru June 15 2011
Shiny bright 1+ bedroom furnished home.
Deck and 3 season porch. Shared beach & dock.
Water view. No smokers please but pets will be considered. photos available.
$850/month + utils. gas heat.
loisreal@verizon.net (978) 897 5264

Martin's Cleaning and More...
Summer Homes, Rentals, Office, and More...
Small Lawns Mowed, and More...
Call Brian or Kathy at 508-991-3470 or 508-801-7041

MASON offers Quality Work at Reasonable Prices
Chimneys, Steps, Walkways, Stonewalls,
Stone Veneers, etc. New or Restoration.
Local. Joe Fleurent 508-858-9875

Mattapoisett - Room to rent. Sept -June. $495/mo. (Discount for dog care) No smokers please. 508-758-3931

Mattapoisett 1 BR Apartment For Rent-$750/mo. Nice second floor unit.
No smoking. No pets. 508-965-1870
View details at www.cicrealty.com

Mattapoisett Center Winter Rental
Perfect for one person. $800 includes all utilities, cable and internet. 508-758-2669 or 508-971-2233

Mattapoisett Village Winter Rental
Furnished. No pets or smoking.
Available Sept 2010 to May 2011. 508-758-6959

Mattapoisett Village
Small 2 bedroom house
$1250. 508-758-9534

MELINDA EATON
DRAPERY WORKROOM
custom home and marine interiors
blinds, shades, drapes, cushions and more
508-758-9404 or email maekee@comcast.net

MIKE'S APPLIANCE - Sales and Service - Experienced with all brands. Also available evenings, weekends and holidays.
Call Mike Healy at (508) 748-2557

MIKE'S ODD JOBS
Dump runs, home repairs, etc. We do it all and we do it for less. Mike 508-965-1672

Olga's Housekeeping
Residential & Commercial
Call 508-542-4887 or 508-742-4887

MOVING SALE! 555 Mill St, Marion
Sat 8/21 & Sun 8/22 from 8-2, Household items, Kasper suites, TV, exercise equipment, Suzuki 650 Motorcycle, furniture and so much more. Please no early birds.

HAPPY BIRTHDAY!

Don't forget to wish these people a Happy Birthday!

Bryan Coulombe	August 19
Joshua J. Gibson	August 19
Kathy Downey	August 19
Warren Dakin	August 19
William Arthur Feeney	August 19
Heidi Dakin	August 20
Jacob Juneau	August 20
Jennifer Scott	August 20
Kaia Lynne Furtado	August 20
Lynn Haugen	August 20
Mathieu Roger Bolduc-Clayton	August 20
Freemin Bauer	August 21
Christopher Gagnon	August 22
Michael Coulombe	August 22
Thomas Couto	August 22
Ashley Oliveira	August 23
Diane Behan	August 23
Marie Greany	August 23
Mary Nelson	August 23
Megan M. Singleton	August 23
Pamela Besse	August 23
Sylvia Camacho	August 23
Drew Hiller	August 24
Terel Soares	August 24
Betty Smith	August 25
Jeff Ferreira	August 25
Violet Foulk	August 25
William Theodore Collyer	August 25

Weekly SUDOKU

by Linda Thistle

	8		4			7		
1		4			3			6
3				2			1	
8				9		3		
	9		1					5
		6			8		2	
	3				4			7
		2	8			9	6	
7				5		2		

Place a number in the empty boxes in such a way that each row across, each column down and each small 9-box square contains all of the numbers from one to nine.

DIFFICULTY THIS WEEK: ★★★

★ Moderate ★★ Challenging
★★★ HOO BOY!

© 2010 King Features Synd., Inc.

PETER FOSTER
REALTOR®
(508) 748-3044 X 14 OFFICE
(508) 789-3507 CELL
(508) 748-0123 FAX
Peter.Foster@NEMoves.com
www.NewEnglandMoves.com/Peter.Foster.html

COLDWELL BANKER

RESIDENTIAL BROKERAGE
150 Front Street
Marion, MA 02738-1006
ww.NewEnglandMoves.com

Owned and Operated
By NRT LLC

School on Barstow Street. Decorate your bicycles and doll carriages for the village stroll. The stroll begins at the Center School at 9:30 am. **Children's Games and Craft Activities** will be at Shipyard Park, from 10:00 am to 12:00 pm. There will also be fire engine rides (with parent permission). **Craft Demonstrations** will take place from 12:00 to 3:00 pm under the tent at Shipyard Park. Visit local crafters demonstrating a variety of homemade items that were used for function and amusement in past times. Some will be fascinating to watch; other crafters will allow you to test your skills with hands-on participation. The **Treasure Hunt** will be from 11:30 am to 4:00 pm. Test your knowledge of Mattapoisett's town history and geography. The treasure hunt starts from the town gazebo at 1:00 pm. A valid driver's license is required by at least one team member. Pre-registration is suggested. Teams should consist of four to six people. **Salt and Cranberries** – Learn more about these two industries and the important role they played in the development of Mattapoisett. Explore the barn, filled with exhibits and tools, which show how these and many other industries helped Mattapoisett to thrive. This event will take place from 2:00 to 4:00 pm at the Mattapoisett Historical Museum, 5 Church Street. **Concert in the Park** – Come relax and listen to local musicians play at 7:00 pm at the Shipyard Park gazebo. **Annual Bonfire** – The annual bonfire will take place at the town beach, Barstow Wharf, at 8:00 pm. Come join your neighbors as Heritage Days lights up the harbor once

WHAT A FIND!

Consignment Furniture & Home Decor

Looking to Downsize?
Furnishing Your First Place?
Time to redecorate?

ACCEPTING CONSIGNMENTS
WHAT A FIND! offers a great opportunity to recycle quality used home furnishings.

154 Huttleston Ave. (Rte. 6) Fairhaven (at the former Modern Galleries)
Hours: Tues. Wed. Thurs. Sat. 10-5:30, Fri. 11-7, Sun. 1-4
Closed Mon. • 508-997-0166

$2.00 OFF all
Blue Seal Dog Food
offer good Aug. 19-28th

Sunnynook Farm
32 Neck Rd.
Rochester, MA 02770
Blue Seal Purina Triple Crown
animal feeds & needs
Hay Poulin Nutrena Shavings
Landscape materials Delivery available
Bark Mulch Loam Compost Stone
M-F 8:30-5 508.763.5405 Sat. 8-4

The Mattapoisett Lions Club

announces that
The Holy Ghost Society Grounds
on Park Avenue in Mattapoisett are Available for Public Use

Clam Bakes
Private Parties
Company Picnics
Graduation Celebrations
Reunions ~ Receptions
and much more!

For Rental Rates and Reservations
Contact Lion Don Correia
508-758-4738 or DrTire@aol.com

CLASSIFIED ADVERTISEMENTS

Gravely 34" commercial mower.
Low hours/Great condition.
$1800. 508-863-5658

Guida's Cleaning
Portuguese Style, Home and Office
508-287-7947, 774-202-5510

HAIR STYLIST WANTED
Salon in Rochester is looking for a stylist to rent a chair. Private manicure room also available.
Call 508-523-2608 for more information

HAIR UNLIMITED
508-758-2200
www.HairUnlimitedSalon.com

HANDYMAN SERVICES: Painting, Carpentry, Landscape, Welding, Powerwashing, General Repairs. Call David 508-758-8457

Harbor Beach Sept-spring rental furnished 2 bdrm, w/d, dw, carpeted, micro $650+ no pets; no smokers 508-758-3142;617-212-4015

HARRY BENSON - HOME REPAIRS Interior & Exterior Painting,
Power Washing, Carpentry.
Reasonable Rates. (508) 758-9839

Help Wanted Turk's Seafood, Mattapoisett Waitress (year round) Sushi bar
Experienced head line cook, nights & weekends.
Apply in person

Helper, Sunday Morning, 5 hours, Fairhaven church, Sept thru June. Help with Sunday service setup, cleanup, coffee hours, general building help and monitoring. Some snow removal.
Pleasant, polite, flexible. Needed on holidays.
Call 508-992-7081, 9 to 12 noon.

Herford Springer looking for good home
Great 4-H project. 508-981-5214
Eats grain, hay, sprouts, grass

Highline Carpentry
No Job Too Small!
Decks and Porches - Trim and Siding
Window and Door Replacement
Contact Scott Leonard @ 774.930.0585
www.highlinecarpentry.blogspot.com

Honda Accord LX 2002. A Real Cream Puff!
Great condition, 60,000 mi, owned by senior, maintenance records avail. $7,295. 508-264-8229

I BUY TOOLS
Retiree buys machinist, automotive & woodworking tools to fix & resell to keep busy.
Call Rusty 774-206-6298

K W POWERWASHING & PAINTING INTERIOR-EXTERIOR - REFERENCES
Since 1985 Fully Insured
CALL KEVIN AT (508) 997-2892

CLASSIFIED ADVERTISEMENTS

Interior/Exterior Painting, Kitchen, Bath & Basement Remodeling, Carpentry, Drywall, Flooring, Additions, Decks. Window & Door Replacement, Licensed & Insured, References. Free Estimates. Phoenix Painting & Home Improvements 774-488-2966

INVEST IN YOUR NEST
Quality and professional home improvements, DECKS, SCREENED PORCHES, STORM DOORS, and much more...
30 years in busines., lic. and inc.
www.keithisremodeling.com
508-291-4907

It's Beach Portrait Time!
Book your date before they're gone.
www.springstreetphotography.com
Call 857-488-4425 Fairhaven

J & J Pet and House Sitting Overnights,Meds, walks etc . " Your pet is Safe and Happy with us"
Call Jackie 774-628-9037

JAMES OIEN - ELECTRICIAN
Upgrade services, wiring for generators, recessed lighting, outlets, tv cable, etc.
NO JOB TOO SMALL!!!
508-748-0718 / 508-863-3067
License #31447E and Fully Insured

JOHN'S WINDOW WASHING
Tel. 508-990-1946, 508-264-4258 House Wash, Odd Jobs, Etc....

J.R. FONTECCHIO CONSTRUCTION
Complete residential & commercial improvements & repairs. Framing to custom finish carpentry, punchlist items to structural changes. Over 30 yrs exp, lic & ins. BBB Member. Please call John 508-997-0663/508-954-8782 fontecchioconstruction@hotmail.com

---

J&R Removal Services
Basement, Attic, Yard Cleanouts,
Dump Runs, Brush Removal
10% Senior Discount
All Size Loads
Truck Cell # 508-364-4543

KAYAK, Perception Sonoma 13.5
yellow and white, fiberglass. $600.
Scott 508-280-1607

Kenmore Window AC
23w x 14h x 23d Used little
$75. 216-408-2648

LAND FOR SALE
7 or 10 acres with 450 ft. frontage on the Mattapoisett River. $385,000
FISHER & ROCHA INC. 508-758-6738

Looking for High School Spanish Tutor
508-813-6304

NEIGHBORS HELPING NEIGHBORS
For Mattapoisett
Weekdays 9-3
508-758-4110
FISH

The Wanderer Subscription Form

First Class Mail
☐ One Year $58
☐ 6 Months $29

Name _____

Address _____

City _____

State _____ Zip _____

Starting Date:
☐ Immediately ☐ Renewal

Return completed form to:
The Wanderer
P.O. Box 102
55 County Road
Mattapoisett, MA 02739

Order on line at:
www.wanderer.com

Sudoku Answer

6	8	9	4	1	5	7	3	2
1	2	4	7	8	3	5	9	6
3	5	7	9	2	6	4	1	8
8	1	5	6	9	2	3	7	4
2	9	3	1	4	7	6	8	5
4	7	6	5	3	8	1	2	9
9	3	1	2	6	4	8	5	7
5	4	2	8	7	1	9	6	3
7	6	8	3	5	9	2	4	1

CROSSWORD SOLUTION

	I	L	E	D	E		D	R	A	M	A		J	E
I	S	O	M	E	R		E	L	D	E	R		A	P
D	E	L	I	C	A	T	E	S	S	E	N	B	R	E
S	E	A		I	T	E	M			T	E	R	S	E
			O	B	O	E		P	H	I	L	O		
A	L	I	C	E			R	I	E	N			C	H
B	E	A	T	L	E	G	E	O	R	G	E		R	A
C	A	N	E		R	E	C	U	R		L	E	A	V
			T	H	A	N	K	S		B	I	L	B	O
S	E	C		A	S	T	O			L	A	O		C
O	T	O	O	L	E		N	E	M	E	S	I	S	
N	E	W	B	O	R	N		L	Y	E			T	O
	R	B	I				E	A	S	E	D		R	I
A	N	O			L	E	H	A	R		S	I	N	E
R	A	Y	E			I	D	O		S	H	A	G	G
F	L	A	T	B	O	A	T			E	D	G	Y	
		I	R	A	N			A	G	N	E	S		
T	O	K	E	N		S	T	R	A	D			S	L
A	R	M		J	A	N	E	E	Y	R	E	C	H	A
I	N	A		O	D	I	N		L	I	T	H	E	
L	E	N			A	P	T		E	X	C	E	L	

	R	A	W											
	E	R	A											
	D	I	X											
	G	I	D	D	Y									
		S	A	R	I									
R	I	S	S	E										
	S	H	A	D										
	B	R	A											
	S	R	A											
	C	O	P	P	O	L	A							
	T	H	A	W	E	D								
	N	E	E	D										
R	O	T	A											
A	N	I	M	A	L									
O	V	E	R	T										
E	L	F												
R	A	C	T	E	R									
E	L	P	A	S	O									
S	K	A	T	E										

again.

Sunday, September 19:

• **Bus Tours** – From 11:30 am to 4:00 pm, the Mattapoisett Bus Tours will leave from the Legion Hall on Depot Street. A guided 60-minute tour will showcase Mattapoisett businesses and farms from days gone by. The tours will start at 11:30 am and leave every 30 minutes. Tickets are $5 per person. **Town Beach Kite Fly** – There will be kite-flying and face-painting, back by popular demand. Bring your own kite, or use one of the kites that will be available. The kite fly will take place at Mattapoisett Town Beach – time to be announced. **Veteran's Clambake** – At 11:30 am, there will be a clambake on the old Holy Ghost grounds on Park Street. For tickets and more information, call Mike Lamoureux, 508-758-9311. **Community Picnic** – Bring your picnic supper and lawn chairs and relax while you eat at Ned's Point, starting at 6:00 pm. Bring your family and friends for this community evening picnic. **Sunset Ecumenical Vesper's Service** – At 7:00 pm, at the Ned's Point Lighthouse, there will be an ecumenical service to show thanks for Mattapoisett and all the things that makes her special.

Rochester Grange 100th Fair

Rochester Grange will hold its 100th annual agricultural fair on **August 21** beginning at 1:30 pm. Admission is free. The ever popular Ham and Bean Supper will be at 6:00 pm. Tickets are $7 for adults and $3 children under 10. An auction will follow the supper at 7:15 pm. Celtic fiddler Tiffany Rozenas will perform at the Grange on Saturday afternoon at 4:30 pm.

For gardeners and crafters, entries may be brought in on **August 20** between the hours of 2:00 pm and 4:00 pm and again in the evening between 7:00 pm and 8:30 pm. Fair books are being distributed, so look for them both in and out of town. In these, you will find all rules as well as a guide for entering the fair. Anyone of any age or town is eligible to enter, so come on over to the Grange Hall, located at 205 Hartley Road on August 20 and join in the competition. For more information please contact Sue at 508-295-8908 or by email at sash48@comcast.net.

Rochester Police Helicopter Golf Ball

The Rochester Police Brotherhood is sponsoring a helicopter golf ball drop raffle at the Rochester Country Fair on **August 21** at 4:30 pm, directly behind the annual bonfire. **Please note that this time has been changed due to the Board of Health's curtailing of all activities after 6:00 pm.**

A Bell-47 helicopter will fly into the fairgrounds displaying a large American flag and carrying a sack of 1500 golf balls each individually numbered. The raffle tickets are also individually numbered to match the golf balls. The golf balls will be released over a golf course cup and flag. The lucky person whose matching ball goes into the cup will win $500. In the event that two balls go in the cup then the first ball in will win the $500 and the second ball in will win $250. As a third prize, the ball furthest from the cup will win $100. You do not need to be present to win.

Raffle tickets are available from any Rochester Police Brotherhood member, being sold at Bev Loves Books or can be ordered by calling 774-320-0219. Tickets are being sold at $5 a piece or five tickets for $20. Proceeds from the raffle will be used to support the Brotherhood's donations to charitable causes.

Mattapoisett Museum Summer Hours

The Mattapoisett Museum and Carriage House, 5 Church Street, is now open for the summer. The hours are Wednesday through Saturday, 1:00 to 4:00 pm. The special exhibit for the summer revolves around the museum's newest acquisition, the 6 foot-by-16 foot Clifford Ashley mural of the SouthCoast of New England. Complementing the mural is an exhibit of tools, photos and memorabilia from the shipbuilding days of Mattapoisett, including old photos of the harbor and waterfront.

In addition to the special summer exhibit are the museum's on-going exhibits of items from Mattapoisetts' past. Also, the museum will man a booth at Harbor Days and host the Art Show and Sale on museum grounds

SUSAN M.
CAMACHO
D.M.D., M.S.
GENERAL, COSMETIC & LASER DENTISTRY
Dental Cleaning | Implants | Teeth Whitening
Tooth Color Fillings | Veneers | Tooth Prints
Crowns | Dentures | Oral Cancer Screening
Bridges | Partials | Waterlase Laser Dentistry
118 Alden Road | Fairhaven, MA 02719 | (508) 994.2255

Michael Muldoon
ELECTRICIAN
Tel.& Fax (508) 758-2390
MA Lic # E51262
Mattapoisett, MA
residential - commercial - industrial
fully insured

CLASSIFIED ADVERTISEMENTS

BETHANY'S DAY CARE
Acushnet, MA 508-995-3705
Now enrolling for Fall
Reasonable rates. Lic# 2086583

BILL DUMAS
"Service is My Most Important Product"
Buying or Selling? Complimentary consultation of market values and trends.
START PACKING!
Alferes Realty 508-758-2230

Boat for sale by owner
2004 22' Sea Ray 215 Weekender
less than 200 hrs on engine,Asking $21,500
508-446-5711

BOB-CAT SERVICE
Fast - Efficient - Reasonable
508-748-2820

BOB'S LAWN SERVICE
August Special
Grub Control for Lawns Apply Now
Cell 774-263-4002 - Office 508-997-9259

Brandon's Tree Service & Landscaping
-Professional Tree Trimming & Removals-
-Bobcat Service, Full Landscaping, **Cleanups**-
-Stone Walls, Patios, Firewood etc.-
Call Jeff at 508-232-9949

CALL DAVE - THE LOCAL GUY
Maintenance, Painting & Repairs
Home Improvements
Roofing - Siding - Gutters - Decks
Quality Work - Low Prices
Call 508-596-3798 or 508-758-2621

CAREGIVER: Experienced woman will assist with all care, errands, and companionship. Have driver's license. Live-in possible. References available 530-318-3214

Claire's Custom Slipcovers & Drapes
Pillows, Comforters, Table covers,
Dust ruffles, Valances
Claire J. White 508-947-9038

CLEANING SERVICES
Weekly-Bi-Weekly-Monthly-One Time
Houses-Offices-Condos-Apartments
Contact Adriana 857-249-7241

Clear span boat storage tent-24' long x 14' wide x 14' high. Engineered for snow loads of New England. Green w/white top to let in light. Excellent condition. Can be seen at 40 Marion Rd, Mattapoisett. Paid $2300, will take $1800.
Cell 617-710-4119 or days 508-758-4599

CONTRACTOR SERVICES
Carpentry, Replacements Windows,
Hardwood Stairs, Skylights, Gutter Guard
Paul 508-763-9230

Fairhaven Center Studio Apt. Clean, applianced. No pets, no smoking. $500/mo. Utilities not included. Call 508-997-8594

Fairhaven Waterfront
Apartment available for summer season
508-997-7867

CLASSIFIED ADVERTISEMENTS

COUNTRY MASON
Wayne Therrien
Bricks, Stones, Concrete, Aluminum Rails
Lic & Ins. 40 yrs experience. 508-763-4586

Crescent Beach Winter Rental
three bedroom, one full bathroom, off street parking, heat, a/c, furnished, cozy, big back yard and deck, minutes from the beach. 1,100.00 per month, no utilities included. Call 508-317-3724 or 304-363-5262.

DAYSAILER RENTAL
26' Pearson Commander "Whitecaps"
Large cockpit seats 6, small cabin with head. Roller furling jib, outboard motor, all other safety equipment. Very stable, dry and comfortable!!
Contact Dave 508-728-5288
Multiple day/return sailor discounts!!

Don's Home Improvement interior/exterior carpentry,painting,remodeling,painting. no job too small! Fully insured 508-763-5909

DRYWALL: hanging - taping - skim coat - plastering & painting. Powerwashing
Small jobs welcome. Very reasonable.
Call Dave or Jeff 774-328-6227, 508-287-0010

DUMP RUNS and MORE Any cleanup, yards, houses, attics, apts, some landscaping, etc.. and Metal pickup... Call Cliff 508-472-8539

East Freetown Apt for Rent. 2br, 1 ba, gorgeous apt located in countryside setting, off street parking, small deck, no pets, no smoking. First and last, $800 utilities not included. 508-642-6039

Education Seminar
Building in the 21st Century
with Modular Construction
Teardowns/Rebuild, Additions & More
Mattapoisett Chowder House
August 19 at 6:30 PM
Sandcastle Group South
800-696-1234 for more info

Fairhaven: 3 bedroom, across from beach. Sept or Oct to June or July. Fully furnished. $800 plus utilities. 508-543-7699

FED UP WITH HAM
& EGG CARPENTRY?
For good old fashioned quality at reasonable prices, call the "Old Master Craftsman,"
R. Scott Armbruster. 508-758-2891

FINE FURNITURE RESTORATION
Free Estimates - 11 yrs experience
Do your Heirloom Antiques need some TLC?
Call Michael 508-997-1079
Hand Crafted Custom Furniture
www.floatingstonewoodworks.com

GARAGE SALE - MARION
Fri. Aug. 20 & Sat. Aug. 21 - 9am-3pm
279 Delano Road - rain or shine
35 year accumulation, antiques, furniture, paintings, wood stoves, household goods, clothing - something for everyone

---

HOUSECLEANING-Dependable -attention to detail Call Sue@508-525-3012

CLASSIFIED INFORMATION

Classified Policy: All Classified Advertisements must be prepaid and can be placed at our office or on line at www.wanderer.com.

Classified Deadline: Tuesday at 10:00 am for Thursday's paper.

Classified Rates:
Classified Advertisements are $5.00 for 3 lines or less per week. Each additional line is $1.00 per week. There are an average of six words per line.

Classified Guidelines:
*As a general rule there are approximately six words per line in a standard classified ad.
*Blank Lines cannot be used in Classified Advertisements.
*There is only upper case and lower case lettering.
*No Graphics may be used in Classified Ads.

Mailing Classified Ads: Ads can be mailed with payment to P.O. Box 102, Mattapoisett, MA 02739

Dropping Off Classified Advertisements: Ads can be dropped by our office at 55 County Road in Mattapoisett, Monday, Thurs, Fri -9am to 3pm; Tuesday 9am to noon

Legal Advertisements:
* Legal Ads are $1.00 per line, at a minimum of $20. per ad.

off the mark by Mark Parisi

Licensed & Insured **508-758-7884**
Bruce Cobb
CARPENTRY
Large Projects **Smaller Projects**
Standard Projects **Odd Projects**

during the event.

Town of Marion Water Restrictions

The following mandatory water restriction will be in effect until **September 15**: Any outside watering is prohibited except between the hours of 6:00 and 8:00 am, and between the hours of 6:00 and 8:00 pm, Monday, Wednesday, and Friday for homes on the even-numbered side of the street. For homes on the odd-numbered side of the street, watering will be allowed on Tuesday, Thursday, and Saturday during the same hours. No watering is allowed on Sunday.

This restriction will be strictly enforced. Any person violating this state of water supply conservation by-law shall be liable to the Town in the amount of $50 for the first violation and $100 for each subsequent violation. If you have any questions, you are encouraged to contact the Department of Public Works at 508-748-3540.

Marion COA News

• **Senior Work-Off** – The Council on Aging has applications for the Senior Work Off Program. This program is available to those seniors over 62 who would like to work for various town departments and receive credit toward their real estate taxes. Please call or come into the office for more details about this program.

• **Marion Community Fund** – Applications for the Marion Community Fund are available at the office. An applicant must be a Marion homeowner, have owned their home for at least one year, have earned income of less than $25,000 if single and less than $37,500 if married and have assets of $46,000 or less if single and $63,500 if married (excluding their home). There is no age restriction on this program.

Small Engine Repair
15 Years of Experience
Chain Saws • Trimmers • Lawn Mowers etc.
Chain Saw Chains • Lawn Mower & Hedge Clipper Blades Sharpened
Anything with a Small Engine -All Brands!

Serving All Your Outdoor Power Repair Needs
Frank Viera Owner/Technician
508-965-8134 • Main St., Acushnet, MA

Yachts, Boats and Boat Shops

Join Seth Mendell, president of the Mattapoisett Historical Society, at the Mattapoisett Free Public Library for an illustrated talk entitled "Yachts, Boats and Boat Shops: Mattapoisett 1940-1980 as Seen through the Lens of Norman Fortier." The program will take place in the meeting room, Thursday, **August 19** at 7:30 pm.

Norman Fortier was a gifted photographer who took thousands of photographs throughout the SouthCoast area. We are fortunate that Mr. Fortier took many pictures of Mattapoisett yachts as well as the boat shops of Allan Vaitses and Fred Brownell, including the first Brownell hydraulic trailer.

Chuck Michaud Golf Tournament

The ninth annual Chuck Michaud Memorial Golf Tournament will take place on Sunday, **August 22**, at 1:00 pm at the Bay Pointe Country Club in Onset (www.baypointecc.net). The event will support the Chuck Michaud Arena Fund and the Old Rochester/Fairhaven high school ice hockey program.

Namesake Chuck Michaud was a football, baseball and most notably a hockey coach at Old Rochester High School. His charismatic style brought out the best in his players, both on and off the playing field. His friends and former players lead this project and his legacy continues on the ice at Old Rochester as former Michaud player Scott Hartley is the varsity ice hockey

Nicole & Buffy
are excited to welcome:

Nadine Bernier, formerly from Swan Hill, to their team at Gloss Hair Salon.
gloss HAIR SALON
•New Name
•New Look
•Exceptional Service!
Nicole Darmofal, owner
508-999-9871
266 Huttleston Ave.
Rt. 6 Fairhaven

CLASSIFIED ADVERTISEMENTS

'00 Honda Civic EX red coupe 181K miles
pwr windows/moon roof, 5 spd,
new tires spring '10
Alpine stereo/CD asking $2600 (508)-758-0036

100% BIO-FUEL HEAT for your home, water, shop and more. E-Classic 2400 and MAXIM outdoor wood furnaces from Central Boiler. Call today 508-717-9447

1969 Flybridge Cruiser 454 cu.in. Mercruiser Bravo Two O.D. Full updated electronics, radar, etc. Teak platform. Pulpit. Rock solid. Mid summer bargain $6,999. Call Tom 508-961-8830

1988 Sea Ox 20' Boat, Motor & Trailer
Rebuilt 140hp Suzuki. Asking $5,400.
Call 508-728-6594

1995 Volvo wagon 960 This is the 200 HP 6 cyl.model.Mech.exlt.and well maintained (new exh,new radiator,current timing blt.) Body:fair-good;Int:fair,needs brakes. 144,000 (low) miles $2,500 Call 508-748-2322, 5-9 P.M. only

---

2 Bedroom Cottage on Water, den, new remodel. Available immediately. Year Round. $1,000. 508-758-2222

2007 Yamaha FX Cruiser WaveRunner, 140hp, 4-stroke, less than 50 hours. Excellent condition includes trailer. $8,000. Scott 508-280-1607

22' Catalina Sailboat
Swing Keel, sails, dinette table
508-748-0577, $1,500

25' PARKER 2510MVWA, 2005
A nice deep vee Parker-250hp Yamaha for stroke Yamaha mounted on an armstrong bracker. Boat purchased new June 2006 and not used till then. Electric head, salt water wash down, Raymarine c80 system, chartplotter, depth, speed, separate radar VHF. Fiberglass hull, Engine fuel type, single gas, YW#1709-2243760.
Call Dick Sciuto, Brewer Yacht Sales Located in Mattapoisett
508-758-2264

---

3 month Rental-1 bedroom, Ft. Lauderdale condo in good condition. Call 774-644-0824 for details

---

All PAINTING & PAPERING needs.Int & Ext. Powerwashing, Staining, Ceilings,Skimcoat, Refurbish floors, cabinets, lawn furniture Sm Repairs 32 yrs MIKE REZENDES 508-992-9196

CLASSIFIED ADVERTISEMENTS

ALL PRO JANITORIAL - Servicing ONLY the tri-town area. Great Rates. Homes,Offices,Banks Restaurants- Daily, Wkly, Biwkly 508-758-2447

All Types of Alterations
Men's - Ladies - Children
IT'S SEW EASY
Tailoring by Mario Luzza
265 Wareham Rd, Marion
(508) 748-6500

Antique Coal/Wood Stove
Cast Iron 180A 21w x 21h x 18d Venting & fiberglass base incl. $150. 216-408-2648

APPLIANCE REPAIR
Washers, Dryers, Stoves & More
508-954-5277

"Apt" sized stackable washer with electric dryer unit. Good condition $400.00. Call 508-748-2557, leave message please!

Art Lessons: Fox Run Studio offers Private Instruction in all mediums. Children and adults, coastal watercolors, commissions accepted. 508-758-9240

Available October 1st. Year round.
Charming Mattapoisett carriage house. Kitchen, living room, 2 bedrooms, 1 bath, den. Washer/dry combo, utility shed. Energy efficient Pella windows, gas heat. Lovely yard, walk to beach. No smokers, no pets. References required. $1,250/per month, security deposit plus utilties. Tel: 401-253-9218

Beautiful Carriage House for Rent
Avail. Sept. 2010
This jewelbox in Historic Olde New Bedford has 3 bedrooms with 2 full modern bathrooms - lots of extras with 14 foot ceilings and plenty of space. JennAire Stove, breakfast bar, hardwood floors, working 'cupola', washer dryer, wired for cable and internet. Lovely "zen" garden for your morning coffee with a beautiful high yield espaliated pear tree. Walk to everything. Truly one of a kind.
see: **http://www.175cottagestreet.com**
508-889-6560
Contact: swiftlaw@gmail.com

$1500/mo

Brand new, never used, Car Carrier
$2,000 or BO. 508-992-7522

The *Wanderer*

The Wanderer *is an independently owned and published weekly newspaper that is distributed to the public free of charge throughout Mattapoisett, Marion, Rochester and the surrounding communities.*

Mailing Address:
P.O. Box 102
Mattapoisett, MA 02739
Office:
55 County Road (Route 6) Mattapoisett

Telephone: (508) 758-9055
FAX: (508) 758-4845

Web Page: www.wanderer.com
E-mail:
General/Advertising:
office@wanderer.com
News: news@wanderer.com

Deadlines:
(Display Ads) Friday at 3pm
(News) Monday at noon
(All Others) Tuesday at 10am
Office Hours:
Mon., Thur. & Fri. 9am-3pm
Tues. 9am - 12 noon
Staff:
Paul R. Lopes, Editor
Anne O'Brien Kakley, News Editor
Patricia Aleks, Office Manager
Mary Redman,
Advertising Representative
Denise Mello,
Advertising Representative
Eletha Yeaton, Copy Editor
Laura Pedulli, Reporter
Sarah Katherine Taylor, Correspondent

© 2010 Wanderer Com, Inc.
All rights reserved, no part of this publication may be reproduced without permission.

ISSN 1559-1212

SHERMAN'S LAGOON
by J.P. Toomey

Colonial Shutterworks

Interior & Exterior Wooden Shutters

Historic Replications
Storm/Screen Doors

4 Church Street Extension
Mattapoisett, MA 02739
ColonialShutterworks.com

508-758-9513

– Since 1981 –
VILLAGE SIGNS INC.
Creative Signage

Interior/Exterior • Banners • Custom Graphics
Magnetics • Vinyls • Job Site • Boat Transoms • Trucks
Reasonable Rates • Dependable Service

94 Marion Road, Route 6, Mattapoisett
508-758-2853

head coach. Please call Jason Medeiros, 508-789-3115 or e-mail michaudgolf@aol.com for more information.

Ned's Point Lighthouse Tours

Members of the U.S. Coast Guard Auxiliary Flotilla 63 will open Ned's Point Lighthouse – weather permitting – on **August 19**. The tours will begin at 4:00 pm and the last tour will be given at 5:45 pm. Children should be at least 10 years of age. No flip-flops or bare feet. Shoes or sneakers should be worn because of the seven-rung ladder at the top of the stone steps.

Marion Art Center

• **Members Show** – The Summer Members Show opens at the Marion Art Center on Friday, **August 20** with a reception to meet the artists from 6:00 to 8:00 pm. All members in good standing are eligible to submit one piece for the installation. MAC takes 30 percent commission. Pick-up date is Wednesday, September 29, from 1:00 to 5:00 pm.

• **Membership Drive** – The Annual Membership Drive is underway. Membership is open to the public. Privileges include invitations to gallery openings and other special events, receiving quarterly newsletters, and discounts on theater and concert tickets and classes plus eligibility to participate in the semi-annual membership shows. Members are also eligible to rent the Center for special events, meetings, showers and birthday parties. Angels, Patrons, Donors and Sponsors are listed in the Playbills and in Newsletters.

As the Marion Art Center completes its 47th year, the organization continues to serve the community in many ways. The mission to promote the visual and performing arts is realized through classes, lessons, plays, concerts, lectures, exhibitions and other events.

Last year, our volunteers hosted the annual Buzzards Bay Musicfest; our Fourth of July float won special praise; our witches organized the Halloween Parade; our Gallery presented ten exhibitions plus the Holiday Shop and "Art in Bloom" with the Marion Garden Discussion Group; our theater produced an Irving Berlin Revue, *I Ought to be in Pictures, Side by Side by Sondheim*, *Dr. Jekyl and Mr. Hyde* and other Youth Theater shows. Special Events included the Second Annual Ice Skating Show featuring Boston Ice Theater, the Children's Tea Party, Save the Bay poster contest and outreach programs with Sippican School. Concerts featured Gypsy LaZizza's Chick Band and duo-pianists Kirk Whipple and Marilyn Morales. Classes in art, music, dance and theater were held year round. Artcamp entered its 17th season and sold out again. Scholarships were awarded to students in need.

Contributions are tax-deductible. The Marion Art Center can also accept gifts of appreciated stock. Community support assures the future of the arts in this area. Please call 508-748-1266 for information or visit the website at www marionartcenter.org.

Real Estate Transactions

©2010 The Warren Group, reprinted with permission

Buyer(s)	Seller(s)	Address	City	Date	Price
Oliveira, Kevin L Oliveira, Tristi N	Baptiste, Daniel P Baptiste, Christine	1 Rebecca Dr	Marion	08/05/2010	403500
Campbell, Anthony R Cross, Norah	Farren, Daniel	1 Goodspeed Island Rd	Mattapoisett	08/04/2010	2650000
4 Cs Prop LLC	Mccombe, Gary W Mccombe, Karen A	299 Snipatuit Rd	Rochester	08/02/2010	220000
Ferreira, Karl R	Ferreira, Lillian B Ferreira, Francis F	522 Walnut Plain Rd	Rochester	08/04/2010	300000

*Visit us at **www.wanderer.com** to search past Real Estate Transactions with our searchable database*

THE ORIGINAL
MATTAPOISETT CHOWDER HOUSE
Since 1980

508-758-2333
508- 758-4782
79 Fairhaven Road, Route 6,
Mattapoisett

Pizza Oven
Fresh Seafood Market
Clam Boils Served Daily

Join Us Every Sunday for Brunch 10:30-1:30

carving station • omelette station
French toast • fresh fruit
fresh baked pastries & muffins
three Dinner Entrees Included
Mimosa Included (over age 21)

$14.99 per Adult • $10.99 Seniors • $8.99 Children

Restaurant:
Mon.-Thurs. 12-9.
Fri. 11-10
Sat. 12-10

Live Entertainment Every Saturday Night

Tavern:
Mon.-Thur. 12-10
Fri. 11-11
Sat. & Sun. 12-11

Local Tides

Date	Day	High a.m.	High p.m.	Low a.m.	Low p.m.
August 19:	Thurs.	4:24	5:06	10:12	11:54
August 20:	Fri.	5:27	6:05	11:09	. . .
August 21:	Sat.	6:23	6:54	12:30	12:04
August 22:	Sun.	7:10	7:36	12:56	12:36
August 23:	Mon.	7:51	8:14	1:21	1:17
August 24:	Tues.	8:28	8:48	1:50	1:58
August 25:	Wed.	9:03	9:22	2:22	2:38
August 26:	Thurs.	9:37	9:55	2:54	3:17
August 27:	Fri.	10:10	10:30	3:27	3:53
August 28:	Sat.	10:45	11:07	4:00	4:28
August 29:	Sun.	11:22	11:48	4:32	5:04
August 30:	Mon.	. . .	12:04	5:06	5:43
August 31:	Tues.	12:33	12:51	5:45	6:32
September 1:	Wed.	1:24	1:44	6:32	7:43
September 2:	Thurs.	2:21	2:44	7:33	9:29
September 3:	Fri.	3:23	3:51	8:49	10:42
September 4:	Sat.	4:30	4:59	10:04	11:33
September 5:	Sun.	5:34	6:02	11:11	. . .

Phases of the Moon		
	Full Moon	August 24th
	Last Quarter	September 1st
	New Moon	September 8th
	First Quarter	September 15th

I Found the Aardvark!

Each week, hidden somewhere in the pages of *The Wanderer* is a tiny drawing of an aardvark. The little guy you are looking for looks exactly like the one pictured above (but don't put down this page as your answer, there's another one hidden somewhere in this issue).

Once you find the aardvark you can submit your answer online and if you are right you will get Aardvark Points! You can then use these points to get cool Aardvark Prizes!

Each time you find the Aardvark you will also be entered in our monthly drawing for other cool Aardvark Prizes.

If you would like to enter the monthly drawing by mail, send your name, address and phone number along with the issue date and page number you found him in to: Wanderer - I Found the Aardvark, P.O. Box 102, Mattapoisett, MA 02739. Entries by mail will not be eligible for Aardvark Points.

To enter visit: www.wanderer.com and Click on *"I Found the Aardvark"*

In the August 12 issue the Aardvark was on page 20!

off the mark by Mark Parisi

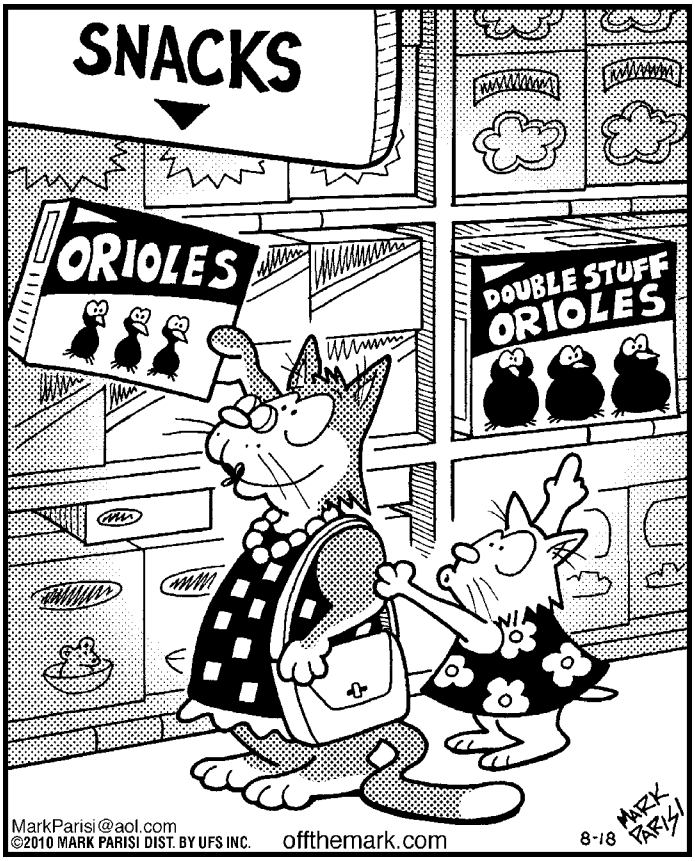

PLUMB CORNER MARKET

8.5 Inch Pots
Assorted Varieties
Garden Mums
3/$18

565 Rounseville Rd.
Rochester, MA 02770
Phone: 508.763.5333

It's Easy to Shop at Plumb Corner Market!
Plenty of Parking · Friendly Service · Weekly Specials

- Be sure to check out our expanded Wine Section!

Open Everyday from 7am to 9pm

Prices Effective for: Friday, August 20 – Thursday, August 26, 2010

BLOCKBUSTER SAVINGS!

Fresh, Quality Produce at Plumb Corner

California
Large Cantaloupes
$1.49 ea.

California
Seedless Green Grapes ..... $1.69 lb.

Locally Grown in New England
Bi-Color Corn ..... 6/$1.99

Locally Grown - Garden Fresh
Cucumbers ..... 2/$1

Locally Grown
Zucchini or Summer Squash ..... 99¢ lb.

Full Service Repairs on Saturdays

RRR Auto Sales

www.rrrautosales.com for a complete inventory of vehicles for sale, includes photos and prices

Open Mon-Fri 8-6, Sat 8-5

MasterCard VISA

REPAIR FACILITY

372 HUTTLESTON AVE., FAIRHAVEN, MA • (508) 997-0423 - (508) 997-0573

TIRED OF BEING RIPPED OFF SERVICING YOUR VEHICLE?

"NOBODY beats our prices on repairs!

*Servicing All Makes * Brakes * Exhaust
*Tune-ups * Front-end Work * Auto Diagnostics
*Towing Available * Timing Belts * Check Engine Lights

FREE SCRATCH TICKET with Inspection Sticker with Oil & Filter Change Combo
$44.95 *most vehicles
(Voucher available for oil & filter change if needed)

Oil & Filter Change
$19.95
(Includes free safety check)
*most vehicles

New Front or Rear Brakes Installed
$69.95 *most vehicles

New Front or Rear Brake Pads & Rotors Installed
$159.95 *most vehicles

FREE ESTIMATES!

MA STATE INSPECTION STATION
EXPIRES 8 2011
MA INSPECTION No. 36657 STATION

AC Charge
$69.95
No Gimmicks
(up to 4 pounds)